

## INFORMASI DATA PINJAMAN BERGULIR NASIONAL TAHUN 2010

No	INFORMASI KINERJA PINJAMAN BERGULIR	April '10		Mei '10		Juni '10		PAD 2010
<b>I. TINGKAT PELAPORAN (APLIKASI SIM MK)</b>								
1	Σ Kelurahan Dampungan (Sumber QS UPK)	10,759		10,763		10,855		
2	Σ BKM terbentuk (Sumber QS UPK)	9,817	UPK 91.2%	9,824	UPK 91.3%	10,827	UPK 99.7%	
3	Σ UPK Terbentuk (Sumber QS UPK)	9,584	UPK 97.6%	9,591	UPK 97.6%	10,763	UPK 99.4%	
4	Σ UPK Yg sdh mlkn perguliran (Sumber QS UPK)	8,069	UPK 84.2%	8,213	UPK 85.6%	8,825	UPK 82.0%	
5	Σ UPK Yg Lapor	7,659	UPK 82.2%	7,725	UPK 94.1%	7,965	UPK 90.3%	
6	Σ Data UPK yang terekam (Aproval) :	7,032	UPK 92.8%	7,362	UPK 95.3%	7,544	UPK 94.7%	
	- BALANCE	6,231	UPK 77.3%	6,221	UPK 84.5%	6,903	UPK 91.5%	
	- TIDAK BALANCE	801	UPK 22.5%	1,141	UPK 15.5%	641	UPK 8.5%	
7	Σ Data Kosong ( UPK Yg Tdk Lapor )	627	UPK 8.2%	363	UPK 4.7%	421	UPK 5.3%	
8	Σ UPK yg blm mlksnkn keg. pinj. bergulir	1,515	UPK 15.8%	1,378	UPK 14.4%	1,938	UPK 18.0%	
9	Σ Data Blank/ UPK tidak melapor	410	UPK 5.1%	488	UPK 5.9%	860	UPK 9.7%	
<b>II. TINGKAT PENGEMBALIAN PINJAMAN (RR)</b>								
	- RR ≥ 90%	3,957	UPK 51.7%	4,108	UPK 53.2%	4,237	UPK 53.2%	
	- RR 90% - 80%	944	UPK 12.3%	997	UPK 12.9%	1,068	UPK 13.4%	
	- RR < 80%	2,339	UPK 30.5%	2,250	UPK 29.1%	2,238	UPK 28.1%	
	- Σ Data RR terekam dari yang lapor	7,240	UPK 94.5%	7,355	UPK 95.2%	7,543	UPK 94.7%	
	- Σ Data RR tidak terekam	419	UPK 5.5%	370	UPK 4.8%	422	UPK 5.3%	
	- Total	7,659	UPK 100.0%	7,725	UPK 100.0%	7,965	UPK 100.0%	
<b>III. INFORMASI KSM PINJAMAN BERGULIR</b>								
	- Σ KSM Penerima Pinjaman	324,090	KSM	328,196	KSM	324,454	KSM	
	- Σ KSM PEMINJAM (AKTIF)	241,751	KSM 74.6%	237,393	KSM 72.3%	235,693	KSM 72.6%	
	- Σ KSM Pinjaman Lancar	101,397	KSM 31.3%	98,345	KSM 30.0%	98,535	KSM 30.4%	
	- Σ KSM YG NUNGGAK ≥ 3 Bln	93,468	KSM 28.8%	92,578	KSM 28.2%	88,406	KSM 27.2%	
	- Σ Anggota KSM Penerima Pinjaman	1,397,853	Anggota	1,418,264	Anggota	1,419,751	Anggota	
	- Σ Anggota KSM Perempuan Penerima Pinjaman	871,212	Anggota 62.3%	878,358	Anggota 61.9%	879,665	Anggota 62.0%	70%
	- Σ Anggota KSM Miskin Penerima Manfaat	1,279,030	Anggota 91.5%	1,283,715	Anggota 90.5%	1,282,952	Anggota 90.4%	
<b>IV. INDIKATOR UTAMA (RLF)</b>								
<b>1. INDIKATOR LAR</b>								
	▶ Memuaskan	3,594	UPK 46.9%	3,557	UPK 46.0%	3,674	UPK 46.1%	70%
	▶ Minimum	525	UPK 6.9%	563	UPK 7.3%	589	UPK 7.4%	
	▶ Penundaan	2,582	UPK 33.7%	2,694	UPK 34.9%	2,713	UPK 34.1%	
	Σ Data LAR terekam dari yang lapor	6,701	UPK 87.5%	6,814	UPK 88.2%	6,976	UPK 87.6%	
	Σ Data LAR tidak terekam	958	UPK 12.5%	911	UPK 11.8%	989	UPK 12.4%	
	Total	7,659	UPK 100.0%	7,725	UPK 100.0%	7,965	UPK 100.0%	
<b>2. INDIKATOR PAR</b>								
	▶ Memuaskan	3,829	UPK 50.0%	3,767	UPK 48.8%	3,947	UPK 49.6%	90%
	▶ Minimum	526	UPK 6.9%	524	UPK 6.8%	584	UPK 7.3%	
	▶ Penundaan	2,632	UPK 34.4%	2,692	UPK 34.8%	2,519	UPK 31.6%	
	Σ Data PAR terekam dari yang lapor	6,987	UPK 91.2%	6,983	UPK 90.4%	7,050	UPK 88.5%	
	Σ Data PAR tidak terekam	672	UPK 8.8%	742	UPK 9.6%	915	UPK 11.5%	
	Total	7,659	UPK 100.0%	7,725	UPK 100.0%	7,965	UPK 100.0%	
<b>3. INDIKATOR CCR</b>								
	▶ Memuaskan	5,266	UPK 68.8%	5,355	UPK 69.3%	5,821	UPK 73.1%	90%
	▶ Minimum	317	UPK 4.1%	292	UPK 3.8%	299	UPK 3.8%	
	▶ Penundaan	742	UPK 9.7%	814	UPK 10.5%	658	UPK 8.3%	
	Σ Data CCR terekam dari yang lapor	6,325	UPK 82.6%	6,461	UPK 83.6%	6,778	UPK 85.1%	
	Σ Data CCR tidak terekam	1,334	UPK 17.4%	1,264	UPK 16.4%	1,187	UPK 14.9%	
	Total	7,659	UPK 100.0%	7,725	UPK 100.0%	7,965	UPK 100.0%	
<b>4. INDIKATOR ROI</b>								
	▶ Memuaskan	1,667	UPK 21.8%	1,678	UPK 21.7%	1,746	UPK 21.9%	90%
	▶ Minimum	3,602	UPK 47.0%	3,806	UPK 49.3%	4,082	UPK 51.2%	
	▶ Penundaan	1,799	UPK 23.5%	1,877	UPK 24.3%	1,678	UPK 21.1%	
	Σ Data ROI terekam dari yang lapor	7,068	UPK 92.3%	7,361	UPK 95.3%	7,506	UPK 94.2%	
	Σ Data ROI tidak terekam	591	UPK 7.7%	364	UPK 4.7%	459	UPK 5.8%	
	Total	7,659	UPK 100.0%	7,725	UPK 100.0%	7,965	UPK 100.0%	
<b>V. STATISTIK PB</b>								
1	MODAL UPP-1	40,156,123,894		40,639,836,539		81,463,009,041		
2	MODAL PINJAMAN BERGULIR	844,009,972,292		992,549,184,899		697,103,394,206		
3	Jumlah Perguliran sd bln Juni 2010	1,313,394,557,114		1,381,400,910,432		1,388,027,194,898		
4	LABA TAHUN LALU	28,003,765,562		38,445,962,594		26,005,098,868		
5	LABA TAHUN BERJALAN	44,259,223,872		32,243,207,916		59,755,386,720		
6	PINJAMAN UPP-1	31,938,415,595		46,883,193,001		79,499,896,851		
7	NILAI PINJAMAN KSM	562,936,869,503		566,095,878,058		531,781,852,737		
8	NILAI TUNGGAKAN KSM ≥ 3 bln	214,273,459,142		260,186,940,736		175,968,392,708		
9	PENDAPATAN TAHUN BERJALAN	37,934,990,202		30,580,696,290		42,261,250,312		
10	BIAYA TAHUN BERJALAN	21,375,595,660		12,785,442,237		49,740,078,872		

**Catatan :**

- Modal PB di bulan Juni 2010 terjadi penurunan di banding bulan lalu sebesar Rp. 294.264.737.485,-, penurunan tersebut adanya anomali data yang nampak besar berada di :
  - Propinsi Jawa Barat ada selisih sebesar Rp. 6.232.723.226
  - Propinsi Jawa Timur ada selisih sebesar Rp. 268.085.030.855
  - Propinsi NAD ada selisih sebesar Rp. 11.813.539.903
  - Propinsi Lainnya ada selisih dengan total sebesar Rp. 8.133.443.501
- Pinjaman KSM yang semula Rp. 566.095.878.058 menjadi Rp. 531.781.852.737 dengan selisih Rp. 34.314.025.321 berpindah menjadi Pinjaman UPP-1

Propinsi (Juni 2010)	Jml Dirh- Damp- ing	Jml UPK Yg Lapor	Aprvl UPK	Kas	Bank	Pinjaman KSM	Pinjaman UPP-1	Modal UPP-1	Modal Pinj Bergulir	Modal PNPM	Labu/Rugi Th Lalu	Labu/Rugi Berjalan	NERACA BALANCE	NERACA NO BALANCE	JML PENDAPATAN	JML BIAYA	Realisasi Pinj sd Bln Lalu	Jml Saldo Pinjin Yg Mengend Tkgn ≥ 3 bln kali angs
<b>1. Propinsi DKI JAKARTA</b>	<b>267</b>																	
7. Kab. Pandeglang	13	13	13	50,326,300	60,790,472	413,209,325	1,069,526,275	-	38,500,000	393,500,000	9,940,051	18,400,993	11	2	34,912,099	16,349,106	1,014,192,100	100,677,875
8. Kab. Lebak	15	15	15	168,842,524	99,309,000	1,196,312,683	-	-	-	1,196,900,000	27,559,903	41,978,758	15	0	127,879,091	85,400,333	2,602,550,000	114,690,400
9. Kab. Tangerang	96	77	75	199,130,721	607,754,884	2,675,385,375	4,418,518,445	5,401,446,150	197,504,016	2,894,632,500	74,956,451	(713,657,929)	74	1	225,263,044	938,370,460	10,181,685,150	712,700,000,000
10. Kota Serang	66	23	23	15,684,250	88,260,995	3,157,087,691	-	-	3,090,639,700	303,255,500	(119,988,862)	989,670	23	0	22,473,819	21,484,149	4,181,677,331	2,416,049,746
11. Kota Tangerang	104	104	41	50,175,127	457,265,346	445,455,100	20,232,204,037	20,909,365,023	199,210,000	580,100,000	(912,614,929)	(19,556,294,474)	12	29	48,937,194	19,960,243,669	53,458,492,753	399,191,850
<b>11. Kota Tangerang Selatan</b>	<b>35</b>																	
12. Kota Cilegon	43	37	37	59,885,632	607,168,035	665,867,584	2,565,770,323	3,536,933,000	-	1,205,125,000	(163,370,110)	19,067,896	36	1	58,785,532	40,370,446	2,888,390,000	288,192,691
<b>2. Propinsi BANTEN</b>	<b>372</b>	<b>269</b>	<b>204</b>	<b>552,044,554</b>	<b>1,920,548,732</b>	<b>8,553,317,758</b>	<b>28,286,019,080</b>	<b>29,847,744,173</b>	<b>3,525,853,716</b>	<b>6,446,513,000</b>	<b>(1,233,430,398)</b>	<b>(20,189,515,086)</b>	<b>171</b>	<b>33</b>	<b>517,750,779</b>	<b>21,062,218,163</b>	<b>74,326,987,334</b>	<b>4,031,502,662</b>
13. Kab. Bogor	202	182	182	240,094,775	1,570,914,156	5,533,158,351	-	145,000,000	6,626,865,885	5,408,936,500	313,834,291	77,544,175	182	0	144,846,762	66,724,810	8,377,373,570	1,042,624,741
14. Kab. Sukabumi	21	21	21	11,926,134	103,296,882	1,486,373,898	2,000,000	-	1,631,475,000	-	2,326,176	30,837,839	15	6	73,858,722	41,544,459	2,111,668,855	859,832,544
15. Kab. Bandung	171	123	123	19,339,262	724,017,011	2,084,918,978	14,992,364,969	14,161,221,176	701,400,000	2,562,847,842	(6,094,766)	65,791,521	112	11	160,570,420	98,454,817	4,157,506,048	413,940,021
16. Kab. Bandung Barat	44	44	21	4,221,405	1,983,102	-	-	-	3,720,230,932	191,800,000	194,084,281	-	20	1	-	-	368,500,000	-
17. Kab. Garut	71	71	71	56,837,481	1,702,652,719	5,035,439,221	-	-	4,118,031,900	2,029,590,000	135,359,895	112,257,675	71	0	240,759,966	128,384,691	16,500,608,750	2,483,186,816
18. Kab. Tasikmalaya	35	17	17	30,241,350	302,144,941	1,485,743,100	-	-	860,062,600	821,787,000	53,553,830	13,669,804	17	0	75,413,733	61,490,229	4,389,856,100	660,393,400
19. Kab. Ciamis	29	29	29	56,425,100	319,402,974	697,529,000	-	-	914,750,000	914,750,000	50,638,924	50,638,924	29	0	74,853,540	24,214,616	1,123,750,000	3,379,500
20. Kab. Cirebon	195	153	133	258,371,460	1,251,721,917	7,848,834,485	-	-	5,183,977,635	4,251,522,750	214,416,910	(283,664,101)	132	1	487,736,614	771,399,955	20,994,294,102	3,830,780,000
21. Kab. Indramayu	54	3	3	2,541,300	49,783,838	471,960,968	-	-	410,300,000	77,000,000	(10,044,796)	2,198,633	2	1	20,643,879	18,445,246	613,002,000	359,362,968,000
22. Kab. Subang	21	9	9	744,500	3,761,010	272,645,700	-	-	388,789,381	5,890,621	561,232	9	0	1,415,132	853,900	1,231,850	-	-
23. Kab. Purwakarta	48	14	14	23,513,050	257,800,877	722,845,000	-	-	760,500,000	-	80,183,968	8,281,594	13	1	14,761,258	6,479,664	1,251,725,000	55,871,000
24. Kab. Karawang	67	44	44	109,828,576	317,258,087	5,715,974,237	234,219,631	1,546,900,000	3,218,404,500	1,336,500,000	70,748,159	28,826,221	44	0	286,583,182	258,150,990	3,597,746,360	4,549,297,283
25. Kota Bogor	94	55	55	14,311,910	345,901,164	553,700,955	11,249,308,366	11,232,462,950	260,550,000	382,900,000	(60,629,594)	15,257,566	55	0	28,835,838	11,269,197	4,669,746,908	3,528,715,408
26. Kota Sukabumi	33	33	33	53,257,833	315,896,858	1,993,865,240	1,503,000	79,450,000	2,049,000,000	1,424,737	9,260,591	76,521,132	29	4	146,005,290	68,344,058	3,186,391,100	413,933,690
27. Kota Bandung	139	139	139	171,626,211	23,044,776,781	23,044,776,781	-	-	30,652,641,172	1,488,840,632	275,134,271	56,549,414	131	8	196,514,410	150,395,330	55,435,056,347	20,159,967,722
28. Kota Cirebon	22	22	22	33,766,661	177,219,466	2,799,808,108	1,895,304,707	2,463,903,123	2,399,369,392	454,000,000	(134,747,138)	(115,334,877)	21	1	108,258,807	205,361,408	2,747,437,222	3,516,050,030
29. Kota Bekasi	60	60	60	40,899,530	1,029,471,530	1,415,351,000	-	-	5,490,839,308	1,632,857,163	54,890,611	117,949,997	56	2	176,434,199,000	294,692,511	459,960,000,000	1,553,512,021
30. Kota Bekasi	58	58	45	2,005,361	87,432,911	854,604,800	16,631,514,490	16,632,347,990	1,099,616,490	183,600,000	(155,298,767)	1,424,569	43	2	113,472,493	113,700,425	23,993,499,443	219,243,000
31. Kota Depok	63	38	38	40,246,304	269,323,869	5,297,278,248	-	-	1,168,750,000	6,155,683,790	7,824,961	38	0	25,581,153	17,756,192	3,711,249,570	3,172,985,602	
32. Kota Cimahi	15	15	15	19,351,650	89,304,329	317,921,516	-	-	6,777,919,048	197,114,539	515,283,170	(2,268,858)	14	1	10,839,421	13,108,279	6,764,057,143	2,806,773,916
33. Kota Tasikmalaya	69	36	36	105,485,550	585,050,840	2,623,129,160	-	-	800,650,000	2,174,450,000	42,905,710	91,172,702	65	0	245,164,657	153,991,955	8,498,028,775	627,628,930
34. Kab. Cianjur	25	25	24	9,148,200	153,443,189	229,710,000	-	-	327,500,000	-	(1,273,174)	16,611,988	24	0	28,060,639	11,448,651	356,500,000	-
35. Kab. Kuningas	41	31	31	37,385,400	157,066,375	389,115,000	-	-	19,250,000	492,350,000	-	456,875	31	0	26,047,658	25,590,783	490,040,000	-
<b>36. Kab. Majalengka</b>	<b>57</b>																	
<b>37. Kab. Sumedang</b>	<b>26</b>																	
38. Kota Banjar	24	16	16	17,433,090	340,664,137	1,193,740,855	-	-	836,338,000	706,937,000	(10,981,404)	11,546,287	14	2	66,188,651	53,977,514	5,083,968,000	853,281,230
<b>3. Propinsi JAWA BARAT</b>	<b>1,697</b>	<b>1,238</b>	<b>1,179</b>	<b>1,358,906,144</b>	<b>11,167,988,402</b>	<b>75,122,924,601</b>	<b>45,006,215,163</b>	<b>46,261,285,239</b>	<b>86,787,593,025</b>	<b>25,981,352,569</b>	<b>3,730,669,736</b>	<b>148,756,089</b>	<b>1,138</b>	<b>41</b>	<b>2,752,655,739</b>	<b>2,596,060,480</b>	<b>184,868,510,943</b>	<b>49,954,238,347</b>
39. Kab. Cilacap	15	15	15	75,352,800	128,828,064	802,437,500	-	-	942,175,000	12,466,123	46,169,341	15	0	58,074,251	11,904,910	930,250,000	-	
40. Kab. Cilacap	85	85	85	360,129,210	1,945,971,100	2,814,945,710	-	-	4,997,654,033	2,814,945,710	225,027,579	85	0	565,098,745	1,643,899,979	1,467,795,000	1,467,795,000	
41. Kab. Purbalingga	44	44	44	113,266,287	902,406,511	2,794,642,772	-	-	2,378,375,000	7,266,722,300	1,286,118	149,989,165	44	0	205,806,880	54,347,715	8,115,346,700	1,068,130,675
42. Kab. Banjarnegara	13	13	13	26,511,800	263,727,282	374,210,000	-	-	528,300,000	3,377,852	40,966,830	13	0	52,217,197	11,250,367	712,800,000	3,250,000	
43. Kab. Kebumeh	55	54	54	122,130,301	643,686,607	3,722,923,635	-	-	1,888,742,000	43,915,971	204,365,785	53	1	348,126,860	143,548,076	11,653,906,012	926,088,062	
44. Kab. Purworejo	27	27	27	31,832,050	246,940,141	461,260,600	-	-	649,250,000	2,185,102	26,908,136	27	0	48,361,221	21,453,085	767,408,000	-	
45. Kab. Wonosobo	20	20	20	17,687,850	187,712,413	460,140,000	-	-	589,200,000	(1,212,236)	24,995,849	20	0	40,951,176	16,183,127	615,300,000	-	
46. Kab. Magelang	27	27	27	61,801,571	536,726,470	2,807,409,377	-	-	2,818,831,250	30,000,000	11,464,148	142,842,412	27	0	225,579,523	82,737,111	11,662,606,600	866,246,202
47. Kab. Magelang	61	61	61	311,680,693	1,695,381,773	6,450,359,722	-	-	3,522,645,000	3,209,495,000	65,309,411	462,838,434	61	0	631,008,655	183,853,326	22,956,655,350	1,553,512,021
48. Kab. Klaten	122	196	196	422,065,928	2,548,091,720	19,980,612,225	-	-	6,534,630,000	12,106,902	618,647,168	193	3	929,455,095	388,769,040	32,636,753,030	3,222,609,330	
49. Kab. Sukoharjo	83	83	83	307,473,272	1,355,174,													

Kas	Bank	Pinjaman KSM	Pinjaman UPP-1	Modal UPP-1	Modal Pinj Bergulir	Modal PNPM	Laba/Rugi Th Lalu	Laba/Rugi Berjalan	NERACA BALANCE	NERACA NO BALANCE	JML PENDAPATAN	JML BIAYA	Realisasi Pinj sd Bln Lalu	Yg Mengendg Tgkn ≥ 3 bln kalli ang				
															Pinj Bergulir	Modal PNPM	Laba/Rugi Th Lalu	Laba/Rugi Berjalan
Aprvl	Yg Lapor	Kas	Bank	Pinjaman KSM	Pinjaman UPP-1	Modal UPP-1	Modal Pinj Bergulir	Modal PNPM	Laba/Rugi Th Lalu	Laba/Rugi Berjalan	NERACA BALANCE	NERACA NO BALANCE	JML PENDAPATAN	JML BIAYA	Realisasi Pinj sd Bln Lalu	Yg Mengendg Tgkn ≥ 3 bln kalli ang		
87. Kab. Banyuwangi	45	25	25	30,188,298	1,846,546,556	4,914,690,510	-	4,715,196,080	1,483,900,000	2,347,973,106	17	8	3,872,670,951	331,916,652	11,538,968,884	1,219,708,064		
88. Kab. Bondowoso	11	5	5	2,533,000	22,247,631	127,735,000	-	80,850,000	53,900,000	842,666	5	0	2,024,682	875,644	974,000,000	-		
90. Kab. Situbondo	30	9	9	12,678,650	31,910,150	114,668,500	-	-	145,000,000	-	9	0	4,896,300	1,154,282	145,000,000	-		
91. Kab. Probolinggo	47	45	45	168,307,013	282,445,997	1,591,111,140	-	-	1,615,510,000	8,023,046	45	0	105,568,033	75,940,790	2,172,992,100	389,672,250		
92. Kota Probolinggo	29	25	25	42,499,065	355,108,990	2,630,916,862	-	-	883,530,000	(146,609,665)	24	1	211,586,059	152,835,968	4,526,396,769	794,506,150		
93. Kota Pasuruan	31	21	21	126,666,643	293,830,200	1,367,600,250	1,569,444,137	380,421,373	1,457,878,764	(36,703,817)	31	0	192,487,646	92,487,646	3,354,643,831	315,102,842		
94. Kota Pasuruan	34	6	6	15,899,590	24,299,704	123,020,000	-	-	153,000,000	265,687	34	0	4,989,174	3,552,106	153,000,000	-		
95. Kab. Sidoarjo	291	95	83	309,457,529	12,624,807,825	3,517,281,370	-	-	1,339,789,836	1,852,600,000	10	73	1,021,968,354	350,180,232	5,426,920,920	783,375,500		
96. Kab. Mojokerto	100	60	60	72,048,740	382,115,578	2,303,339,450	-	-	2,149,750,000	-	60	0	161,406,115	43,297,672	2,675,601,991	-		
97. Kab. Jombang	112	99	99	223,267,915	2,079,537,114	11,120,115,623	-	-	4,356,042,600	(2,656,962)	94	5	911,252,465	302,340,472	43,931,591,297	3,270,403,156		
98. Kab. Nganjuk	50	43	43	62,999,500	203,127,870	1,149,911,000	-	-	561,250,000	-	23	20	24,450,439	8,307,407	1,675,500,000	-		
98. Kab. Madiun	14	14	14	19,189,850	143,629,050	481,050,000	-	-	407,000,000	-	14	0	27,985,564	13,943,481	473,500,000	-		
99. Kab. Magelang	42	34	34	23,386,570	217,362,261	1,033,200,000	-	-	1,137,250,000	-	34	0	674,200,000	29,240,275	1,254,450,000	-		
99. Kab. Bojonegoro	18	10	10	35,013,022	120,654,579	682,550,225	-	-	402,183,656	289,030,000	18	0	73,353,728	23,340,617	1,229,453,876	85,007,300		
99. Kab. Tuban	17	10	10	93,862,847	529,330,699	763,521,150	-	-	717,235,728	242,000,000	10	1	84,655,504	26,955,271	3,149,185,800	90,714,950		
100. Kab. Lamongan	37	29	29	51,356,925	150,315,531	866,957,700	-	-	34,090,000	926,900,000	37	1	50,482,673	42,730,455	1,372,350,000	-		
101. Kab. Gresik	101	28	28	74,153,940	330,369,852	1,509,579,950	-	-	286,650,000	302,661,916	17	11	282,444,327	132,068,523	3,261,094,000	202,347,450		
102. Kab. Bangkalan	13	13	13	109,853,440	491,354,182	2,258,296,950	-	-	526,200,000	1,575,740,000	13	0	360,896,391	167,495,487	4,637,868,000	309,441,450		
102. Kab. Pamekasan	18	18	18	32,221,600	231,008,622	1,553,132,450	-	-	1,469,005,000	51,950,000	15	3	155,445,253	81,546,303	7,437,850,000	509,935,250		
103. Kab. Sumenep	16	15	15	36,802,600	123,603,920	380,419,950	-	-	350,850,000	(4,588,633)	15	1	31,777,376	20,890,899	1,259,951,581	30,085,000		
104. Kota Mojokerto	18	18	18	43,384,475	260,837,853	2,025,895,864	-	-	1,000,743,271	441,087,240	14	14	434,744,302	577,963,126	10,858,323,750	260,802,400		
104. Kota Madiun	27	24	24	61,941,450	115,727,762	689,032,500	-	-	781,500,000	-	24	0	37,509,057	20,994,307	794,500,000	-		
105. Kota Surabaya	163	125	59	551,808,302	4,257,302,075	18,434,620,016	-	-	21,271,487,883	1,741,512,019	22	27	1,435,955,552	1,859,170,305	77,246,780,169	2,275,422,151		
<b>6. Propinsi JAWA TIMUR</b>	<b>1,874</b>	<b>1,225</b>	<b>1,138</b>	<b>3,187,195,756</b>	<b>32,587,047,663</b>	<b>95,015,712,019</b>	<b>-</b>	<b>-</b>	<b>74,430,264,900</b>	<b>32,499,879,125</b>	<b>11,810,322,209</b>	<b>52,738,242,341</b>	<b>915</b>	<b>223</b>	<b>12,572,961,936</b>	<b>7,814,700,745</b>	<b>290,709,716,508</b>	<b>19,559,699,005</b>
106. Kab. Badung	11	6	6	1,747,075	122,402,840	140,100,000	-	-	101,500,000	135,000,000	11	0	4,972,755	5,498,009	525,254	85,500,000		
107. Kab. Gianyar	17	17	17	22,661,500	460,262,150	473,400,227	-	-	460,262,150	752,675,000	17	0	51,502,124	7,414,452	1,446,942,000	83,709,686		
108. Kab. Klungkung	30	30	30	56,576,938	633,462,445	1,460,588,600	-	-	494,500,000	110,974,604	30	0	114,206,503	23,058,983	2,887,400,000	117,509,000		
109. Kab. Buleleng	29	29	29	46,465,776	400,405,284	1,611,639,480	-	-	1,149,250,000	685,000,000	29	0	114,539,277	31,409,039	2,907,500,000	-		
110. Kota Denpasar	43	40	40	52,637,975	1,512,770,557	14,805,400,000	-	-	1,848,000,000	758,000,000	40	0	104,494,655	28,391,598	3,049,750,000	-		
<b>7. Propinsi BALI</b>	<b>130</b>	<b>122</b>	<b>122</b>	<b>180,089,264</b>	<b>3,129,303,276</b>	<b>5,501,531,707</b>	<b>-</b>	<b>-</b>	<b>4,785,900,000</b>	<b>2,825,175,000</b>	<b>122</b>	<b>-</b>	<b>390,240,568</b>	<b>90,799,326</b>	<b>10,376,742,000</b>	<b>201,218,686</b>		
111. Kab. Lombok Barat	18	18	18	68,572,000	186,507,886	970,131,500	-	-	1,056,150,000	-	18	0	70,304,997	42,482,500	1,762,200,000	111,420,500		
112. Kab. Lombok Tengah	23	23	23	95,089,650	185,111,454	1,420,161,900	-	-	697,757,500	721,685,000	21	2	152,215,878	72,396,779	2,967,919,950	251,590,500		
113. Kab. Lombok Timur	44	41	41	204,701,054	168,601,778	5,571,284,800	-	-	4,163,247,700	11,707,811,000	41	1	333,034,636	197,178,004	7,786,416,400	1,229,341,000		
114. Kota Sumbawa	16	15	15	66,994,900	39,857,255	966,077,500	-	-	730,875,000	192,475,000	14	1	74,938,494	34,970,857	1,259,951,581	60,085,000		
115. Kota Bima	37	24	24	26,561,445	78,577,819	1,300,527,150	-	-	2,648,450	8,683,451	24	0	64,432,376	39,070,011	4,005,875,880	489,781,310		
116. Kota Mataram	50	23	23	59,584,110	134,309,500	3,258,356,874	-	-	3,311,169,500	356,600,000	19	4	75,882,794	53,942,525	4,362,412,900	1,992,998,926		
<b>8. Propinsi NUSA TENGGARA BARAT</b>	<b>188</b>	<b>144</b>	<b>144</b>	<b>521,303,159</b>	<b>852,713,712</b>	<b>13,486,539,802</b>	<b>-</b>	<b>-</b>	<b>11,090,937,800</b>	<b>2,618,827,000</b>	<b>177,994,694</b>	<b>349,780,955</b>	<b>136</b>	<b>8</b>	<b>769,809,175</b>	<b>440,177,266</b>	<b>22,144,800,313</b>	<b>4,044,391,486</b>
117. Kab. Sumba Barat	11	11	11	32,334,480	116,440,641	333,735,700	-	-	426,990,000	(38,529,332)	11	1	1,552,409	22,364,011	560,670,000	76,003,200		
118. Kab. Sumba Timur	11	10	10	37,462,250	202,667,625	428,122,000	-	-	467,937,500	(7,449,262)	10	1	1,007,673	512,650,000	208,942,500	208,942,500		
119. Kab. Timor Tengah Selatan	13	12	12	13,240,000	166,208,357	385,530,000	-	-	37,000,000	485,700,000	12	0	2,349,444	174,562	423,885,000	119,103,000		
120. Kab. Belu	12	12	12	30,602,723	279,866,453	298,597,449	-	-	551,900,000	50,820,214	12	0	1,258,601	284,690	448,952,500	180,716,949		
121. Kab. Sikka	13	13	13	40,430,400	300,533,521	596,354,150	-	-	769,925,000	89,825,621	13	0	7,763,074	1,348,562	1,306,175,000	250,389,650		
122. Kab. Ende	13	12	12	62,082,750	253,409,166	433,731,000	-	-	395,800,000	309,300,000	12	0	5,509,507	2,102,267	741,000,000	22,431,000		
123. Kab. Ngada	9	9	9	57,026,000	206,393,885	944,362,000	-	-	963,160,000	17,285,000	9	0	28,754,155	17,267,959	1,471,550,000	212,451,500		
124. Kab. Manggarai	11	11	11	171,745,750	186,484,869	510,321,500	-	-	790,300,000	65,072,535	11	0	4,582,349	394,765	695,300,000	106,702,500		
125. Kota Kupang	45	45	45	186,711,734	1,372,463,387	2,629,833,373	-	-	1,241,082,029	2,416,116,090	44	1	52,444,285	12,539,345	3,537,062,352	1,379,901,020		
<b>9. Propinsi NUSA TENGGARA TIMUR</b>	<b>138</b>	<b>135</b>	<b>135</b>	<b>631,636,087</b>	<b>3,089,467,904</b>	<b>6,560,587,172</b>	<b>-</b>	<b>-</b>	<b>5,058,969,529</b>	<b>4,112,151,090</b>	<b>497,588,951</b>	<b>17,230,370</b>	<b>132</b>	<b>3</b>	<b>105,214,497</b>	<b>87,984,127</b>	<b>9,697,344,852</b>	<b>2,556,641,319</b>
126. Kab. Bangkayu	6	2	2	1,852,250	11,479,869	62,303,000	-	-	105,250,000	-	2	0	2,266,618	1,034,200	221,368,000	7,130,000		
127. Kab. Samba	18	18	17	23,848,900	91,061,745	328,160,000	-	-	360,000,000	-	17	0	42,378,709	9,801,393	496,000,000	-		
128. Kab. Ketapang	9	2	2	38,370,300	79,947,412	226,136,600	-	-	2,434,240	91,600,000	2	0	57,792,773	26,830,472	516,750,000	-		
129. Kota Singkawang	26	16	16	44,074,700	71,870,155	258,210,000	-	-	305,800,000	841,363	16	0	28,242,415	11,565,245	287,300,000	-		
130. Kota Pontianak	29	29	29	36,852,625	205,434,968	944,148,220	-	-</										

Propinsi (Juni 2010)	Jml Klrh Dmpngan	Jml UPK Yg Lapor	Aprvl UPK	Kas	Bank	Pinjaman KSM	Pinjaman UPP-1	Modal UPP-1	Modal Pinj Bergulir	Modal PNPM	Labu/Rugi Th Lalu	Labu/Rugi Berjalan	NERACA BALANCE	NERACA NO BALANCE	JML PENDAPATAN	JML BIAYA	Realisasi Pinj sd Bln Lalu	Jml Saldo Pinjm Yg Mengndg Tgkn ≥ 3 bln kali angs
156. Kab. Toli-toli	7	-	-	-	-	-	-	-	-	-	-	-	-	-	-	-	-	-
157. Kota Palu	43	43	43	235,301,043	630,866,433	3,652,241,261	-	-	1,695,515,000	2,089,171,527	63,436,384	143,411,972	43	0	286,924,248	143,512,276	9,881,872,250	1,033,022,725
15. Propinsi SULAWESI TENGAH	65	47	47	252,458,943	664,724,379	3,792,599,861	-	-	1,695,515,000	2,236,671,527	71,091,285	150,836,041	47	0	302,924,538	152,088,317	10,090,622,250	1,048,932,274
158. Kab. Selayar	3	2	2	5,259,540	39,160,297	163,925,000	-	-	194,000,000	-	-	14,344,747	2	0	21,266,231	6,921,484	194,000,000	-
159. Kab. Bulukumba	5	9	9	5,153,425	229,664,734	763,787,050	-	-	814,300,000	256,350,000	(11,191,288)	24,578,150	9	0	42,740,451	18,162,301	1,343,426,300	399,452,550
160. Kab. Bantaeng	9	9	9	7,449,800	91,863,816	559,350,000	-	-	580,000,000	6,088,018	6,088,018	35,377,765	8	1	53,879,132	18,501,367	1,140,500,000	33,050,000
161. Kab. Gowa	14	14	14	7,160,000	127,591,205	534,405,000	-	-	261,500,000	306,700,000	4,956,317	47,826,006	14	0	53,686,638	5,860,632	713,350,000	7,775,000
162. Kab. Sinjai	6	6	6	2,870,600	88,684,970	270,100,000	-	-	304,500,000	-	-	13,772,107	6	0	21,327,083	7,833,976	434,500,000	4,700,000
163. Kota Pare-Pare	7	7	7	28,569,045	23,844,294	456,439,750	-	-	517,910,000	75,500,000	7,564,203	(16,764,899)	5	2	37,736,573	53,501,271	842,145,550	306,336,250
164. Kab. Bone	8	8	8	5,795,504	121,658,470	590,535,000	-	-	589,900,000	-	-	30,203,247	8	0	51,029,433	20,826,186	1,191,750,000	58,250,000
164. Kab. Wajo	16	14	14	18,287,200	54,444,715	154,750,000	-	-	199,000,000	-	-	6,184,915	14	0	12,998,942	5,760,600	179,500,000	-
165. Kab. Sidenreng Rappang	12	12	12	71,082,900	307,655,768	1,050,418,500	-	-	592,625,000	580,200,000	31,920,561	85,165,761	8	4	110,264,624	74,139,613	3,787,759,500	246,550,000
166. Kab. Pinrang	6	6	6	26,898,008	132,780,939	197,755,000	-	-	615,000,000	239,200,000	-	15,503,808	6	0	26,823,109	11,759,301	422,500,000	6,455,000,000
167. Kab. Tana Toraja	18	18	18	68,573,338	202,894,141	785,840,000	-	-	889,300,000	-	7,881,538	15,503,808	18	0	94,069,092	77,297,128	3,327,500,000	6,150,000,000
168. Kota Makassar	143	106	103	184,542,680	1,801,592,229	5,543,058,179	-	-	2,753,575,575	3,982,650,000	(190,340,531)	(118,310,524)	98	5	409,331,497	532,211,160	8,489,868,158	1,844,264,618
169. Kota Pare-Pare	21	16	16	38,830,250	260,144,895	477,555,000	-	-	350,000,000	625,000,000	742,750	35,962,504	16	0	54,555,912	18,663,408	833,000,000	-
170. Kota Palopo	41	25	25	80,469,978	307,602,918	1,348,151,250	-	-	927,650,000	11,430,571	(320,133,403)	25	0	99,667,268	419,800,671	1,403,197,800	364,876,212	
16. Propinsi SULAWESI SELATAN	313	252	249	550,142,198	3,789,400,381	12,896,059,729	-	-	6,239,990,575	8,966,050,000	(131,847,853)	(129,511,851)	237	12	1,088,475,985	1,272,179,298	21,908,824,808	3,302,349,630
171. Kab. Majene	9	9	9	39,599,949	156,650,389	431,523,250	-	-	521,300,000	-	2,137,242	25,901,506	9	0	42,879,196	16,976,710	570,750,000	44,982,000
172. Kab. Polewali Mamasa	9	8	8	46,930,440	60,656,050	427,830,050	-	-	446,000,000	-	(5,995,866)	14,516,849	9	0	40,365,701	25,849,852	676,000,000	85,514,600
173. Propinsi SULAWESI BARAT	18	17	17	86,530,389	217,306,359	859,335,000	-	-	967,300,000	-	(3,858,624)	40,418,355	17	-	83,243,097	42,925,562	1,246,750,000	131,416,600
173. Kab. Muna	8	7	7	5,293,750	61,792,685	128,115,000	-	-	160,000,000	-	-	9,458,373	6	1	11,954,180	2,340,807	277,500,000	34,465,000
174. Kab. Buta	14	14	14	9,432,000	81,846,398	171,530,000	-	-	248,400,000	-	-	(6,583,439)	14	0	16,321,167	22,701,969	272,900,000	22,900,000
175. Kota Kendari	54	51	51	48,556,769	539,722,249	2,523,358,100	-	-	1,452,555,000	1,311,655,000	6,916,206	103,570,276	47	4	172,246,972	68,332,684	5,513,415,000	808,156,812
176. Kota Bau-Bau	41	37	37	119,977,096	1,212,894,692	1,921,773,182	-	-	1,560,475,000	611,700,000	47,380,493	46,700,652	34	3	10,857,255	4,984,662,450	910,124,857	-
18. Propinsi SULAWESI TENGGARA	117	109	109	183,259,615	896,256,024	4,744,776,282	-	-	3,261,430,000	2,083,355,000	54,296,699	153,093,872	101	8	258,158,026	104,231,814	11,048,477,450	1,775,546,669
177. Kab. Gorontalo	21	18	18	156,489,686	375,592,486	1,014,027,800	-	-	1,208,150,000	307,971	122,314,965	18	0	149,778,809	27,463,844	2,329,220,000	139,782,000	
179. Kota Gorontalo	49	46	46	185,747,710	8,047,119,211	2,614,084,917	-	-	2,647,033,900	209,250,000	(55,961,034)	339,835,962	43	3	155,683,412	54,636,728	7,437,744,750	1,747,817,633
19. Propinsi GORONTALO	70	64	64	352,237,396	8,422,711,697	3,628,112,717	-	-	2,647,033,900	1,417,400,000	(55,653,063)	462,150,867	61	3	305,462,221	82,100,572	9,766,964,750	1,887,599,633
180. Kab. Aceh Selatan	15	-	-	-	-	-	-	-	-	-	-	-	-	-	-	-	-	-
181. Kab. Aceh Tenggara	20	20	20	24,369,700	209,835,238	1,666,700,500	-	-	1,842,055,900	11,500,000	-	2,601,166	20	0	4,584,645	1,983,479	2,147,500,000	1,652,050,500
182. Kab. Aceh Tengah	15	-	-	-	-	-	-	-	-	-	-	-	-	-	-	-	-	-
183. Kab. Aceh Barat	20	20	20	71,184,435	196,988,517	693,584,300	-	-	978,521,309	15,000,000	8,814,833	1,869,720	20	0	2,983,669	1,236,411	1,117,876,500	416,496,500
184. Kab. Aceh Besar	12	-	-	-	-	-	-	-	-	-	-	-	-	-	-	-	-	-
185. Kab. Pidie	15	-	-	-	-	-	-	-	-	-	-	-	-	-	-	-	-	-
186. Kab. Aceh Tamiang	5	-	-	-	-	-	-	-	-	-	-	-	-	-	-	-	-	-
186. Kota Subussalam	73	-	-	-	-	-	-	-	-	-	-	-	-	-	-	-	-	-
187. Kota Banda Aceh	90	88	88	394,461,069	951,258,136	4,732,570,871	-	-	5,720,057,000	164,250,000	178,200,491	37,193,164	88	0	71,217,620	34,024,456	7,141,433,050	3,414,019,063
188. Kota Langsa	51	51	51	238,959,539	625,386,008	4,671,546,696	-	-	4,691,215,729	441,100,000	86,948,988	186,248,091	47	4	177,444,820	98,314,729	26,555,121,963	2,777,500,000
189. Kota Lhoksumawe	58	58	58	7,588,512	585,181,194	3,219,684,450	-	-	3,052,953,000	555,700,000	148,301,209	18,287,669	55	3	37,214,757	18,880,530	4,647,684,230	1,928,046,050
190. Kota Sabang	18	18	18	79,974,500	88,531,868	558,749,000	-	-	627,500,000	25,000,000	4,182,460	35,296,408	10	0	52,364,520	17,068,112	729,910,000	352,275,500
20. Prop NANGROE ACEH DARUSSALAM	402	255	255	816,537,755	2,657,180,961	15,542,835,817	-	-	16,842,302,938	1,212,550,000	426,447,218	281,496,218	248	7	345,810,031	171,507,730	42,339,525,743	10,540,437,713
191. Kab. Labuhan Batu	19	9	9	59,485,344	180,296,324	618,839,950	-	-	735,500,000	-	2,712,337	33,579,457	7	2	48,254,414	14,674,957	638,029,950	239,399,500
192. Kab. Asahan	25	14	13	281,634,982	151,208,600	516,208,600	-	-	419,500,000	245,000,000	42,242,445	30,100,262	12	1	49,917,203	1,334,250,000	81,943,600	-
193. Kab. Simalungun	17	8	8	78,967,697	311,004,840	389,578,000	-	-	416,500,000	72,500,000	21,749,764	13,839,154	4	0	18,624,478	4,785,324	397,293,000	304,272,000,000
194. Kab. Dairi	11	5	5	1,058,400	159,575,205	390,123,700	-	-	433,700,000	10,000,000	56,945,500	41,833,005	4	1	44,259,021	2,426,016	131,336,250	-
195. Kab. Karo	22	7	7	31,862,500	105,607,627	386,302,500	-	-	449,900,000	-	-	1,960,300	7	0	3,465,147	1,039,847	559,150,000	-
196. Kab. Deli Serdang	101	49	49	177,617,439	1,096,848,101	1,853,164,500	-	-	2,522,700,000	143,000,000	3,778,323	(538,115,782)	41	1	282,377,005	830,641,083	1,965,582,000	1,235,621,150
197. Kab. Langkat	19	7	2	4,343,700	53,344,089	28,598,000	-	-	197,250,000	-	8,944,083	(94,604)	1	1	371,620	419,000	1,115,000,000	199,418,000
198. Kota Sibolga	16	16	16	66,091,456	186,686,375	1,103,657,000	-	-	934,000,000	182,200,000	86,186,161	17,158,880	16	0	37,552,883	20,394,003	1,753,000,000	674,192,200,000
199. Kota Tanjung Balai	30	24	24	16,792,435	520,168,327	1,186,009,725	-	-	1,548,750,000	68,332,541	3,636,010	14,630,365	21	3	14,630,365	11,050,925	1,720,125,500	1,010,137,000
200. Kota Pematang Siantar	43	23	23	74,124,800	285,888,043	903,490,500	-	-	1,079,875,000	-	56,189,931	371,520	23	0	87,948,961	3		

Propinsi (Juni 2010)	Jml Klrh Dam- pangan	Jml UPK Yg Lapor	Aprvl UPK	Kas	Bank	Pinjaman KSM	Pinjaman UPP-1	Modal UPP-1	Modal Pinj Bergulir	Modal PNPM	Laba/Rugi Th Lalu	Laba/Rugi Berjalan	NERACA BALANCE	NERACA NO BALANCE	JML PENDAPATAN	JML BIAYA	Realisasi Pinj sd Bln Lalu	Jml Saldo Pinjm Yg Mengndg Tgkn ≥ 3 bln kali angs
229. Kota Tanjung Pinang	18	7	5	13,767,850	108,599,788	799,801,999	-	-	660,450,000	50,750,000	40,244,255	23,460,894	5	0	41,938,532	18,477,638	-	-
230. Kab. Karimun	22	-	-	-	-	-	-	-	-	-	-	-	-	0	-	-	-	-
230. Kab. Bintan	6	-	-	-	-	-	-	-	-	-	-	-	-	0	-	-	-	-
231. Kota Batam	64	-	-	-	-	-	-	-	-	-	-	-	-	0	-	-	-	-
<b>26. Propinsi KEPULAUAN RIAU</b>	<b>110</b>	<b>7</b>	<b>5</b>	<b>13,767,850</b>	<b>108,599,788</b>	<b>799,801,999</b>	<b>-</b>	<b>-</b>	<b>660,450,000</b>	<b>50,750,000</b>	<b>40,244,255</b>	<b>23,460,894</b>	<b>5</b>	<b>-</b>	<b>41,938,532</b>	<b>18,477,638</b>	<b>-</b>	<b>-</b>
232. Kab. Indragiri Hilir	6	-	-	-	-	-	-	-	-	-	-	-	-	0	-	-	-	-
233. Kab. Kuantan Singingi	13	-	-	-	-	-	-	-	-	-	-	-	-	-	-	-	-	-
233. Kab. Bengkalis	15	-	-	-	-	-	-	-	-	-	-	-	-	-	-	-	-	-
234. Kota Dumai	32	-	-	-	-	-	-	-	-	-	-	-	-	-	-	-	-	-
235. Kota Pekanbaru	58	21	14	18,514,200	10,456,538,424	156,122,500	-	-	264,000,000	-	-	166,919,529	-	14	65,765,612	18,089,368	321,000,000	15,565,000
<b>27. Propinsi RIAU</b>	<b>124</b>	<b>21</b>	<b>14</b>	<b>18,514,200</b>	<b>10,456,538,424</b>	<b>156,122,500</b>	<b>-</b>	<b>-</b>	<b>264,000,000</b>	<b>-</b>	<b>-</b>	<b>166,919,529</b>	<b>-</b>	<b>14</b>	<b>65,765,612</b>	<b>18,089,368</b>	<b>321,000,000</b>	<b>15,565,000</b>
236. Kab. Kerinci	20	19	19	127,272,900	156,949,832	1,210,986,600	-	-	1,078,925,000	24,900,000	113,206,529	82,826,459	12	7	110,125,161	27,926,318	1,472,903,000	36,797,500
237. Kota Jambi	61	41	32	190,385,950	23,971,018,152	2,195,272,700	-	-	2,009,265,000	406,694,500	1,527,569,791	3,781,532,998	24	8	367,219,015	252,881,430	2,283,566,500	826,297,500
<b>28. Propinsi JAMBI</b>	<b>81</b>	<b>60</b>	<b>51</b>	<b>317,658,850</b>	<b>24,127,967,984</b>	<b>3,406,259,300</b>	<b>-</b>	<b>-</b>	<b>3,088,190,000</b>	<b>431,594,500</b>	<b>1,640,776,320</b>	<b>3,864,359,457</b>	<b>36</b>	<b>15</b>	<b>477,344,176</b>	<b>280,807,748</b>	<b>3,756,469,500</b>	<b>863,095,000</b>
238. Kab. Tanggamus	19	-	-	-	-	-	-	-	-	-	-	-	-	-	-	-	-	-
239. Kab. Lampung Utara	13	13	13	117,751,000	212,853,022	843,794,000	-	-	990,850,000	-	30,777,574	5,270,720	12	1	31,755,797	27,677,761	1,113,697,000	-
240. Kota Metro	22	9	9	60,234,850	288,706,474	392,755,000	-	-	607,000,000	-	13,368,601	20,694,755	9	0	77,998,704	561,209,868	817,000,000	-
241. Kota Bandar Lampung	98	84	84	363,990,024	2,639,174,855	6,006,926,486	-	-	7,483,230,000	224,125,000	113,729,633	83,756,957	80	4	248,291,489	113,738,420	10,493,079,378	789,643,588
<b>29. Propinsi LAMPUNG</b>	<b>152</b>	<b>106</b>	<b>106</b>	<b>541,975,874</b>	<b>3,140,734,351</b>	<b>7,243,475,486</b>	<b>-</b>	<b>-</b>	<b>9,081,080,000</b>	<b>224,125,000</b>	<b>157,875,808</b>	<b>109,722,432</b>	<b>101</b>	<b>5</b>	<b>358,045,990</b>	<b>702,626,049</b>	<b>12,423,776,378</b>	<b>789,643,588</b>
242. Kota Tual	29	3	3	2,523,500	7,868,880	42,952,500	-	-	47,500,000	-	-	1,094,880	3	0	1,155,952	51,072	47,500,000	-
243. Kab. Maluku Tengah	5	5	5	63,024,600	13,850,000	112,312,000	-	-	163,000,000	-	7,706,600	1,005,000	4	1	1,005,000	-	245,500,000	86,177,000
244. Kota Ambon	50	45	45	519,423,140	525,633,205	1,392,058,576	-	-	2,020,892,500	-	178,887,996	4,370,375	39	6	6,143,675	2,655,390	3,506,982,500	825,663,017
<b>30. Propinsi MALUKU</b>	<b>84</b>	<b>53</b>	<b>53</b>	<b>584,971,240</b>	<b>547,352,085</b>	<b>1,547,323,076</b>	<b>-</b>	<b>-</b>	<b>2,231,392,500</b>	<b>-</b>	<b>186,594,596</b>	<b>6,470,255</b>	<b>46</b>	<b>7</b>	<b>8,304,627</b>	<b>2,706,462</b>	<b>3,799,982,500</b>	<b>911,840,017</b>
244. Kota Ternate	74	42	26	75,957,300	100,566,354	612,104,450	-	-	718,500,000	-	-	14,547,060	26	0	21,489,023	6,941,963	635,500,000	-
245. Kota Tidore Kepulauan	72	22	16	73,782,900	258,926,311	223,562,500	-	-	304,673,400	27,750,000	-	17,170,232	6	10	174,397,737	26,840,053	412,000,000	-
<b>31. Propinsi MALUKU UTARA</b>	<b>146</b>	<b>64</b>	<b>42</b>	<b>149,740,200</b>	<b>359,492,665</b>	<b>835,666,950</b>	<b>-</b>	<b>-</b>	<b>1,023,173,400</b>	<b>27,750,000</b>	<b>-</b>	<b>31,717,292</b>	<b>32</b>	<b>10</b>	<b>195,886,760</b>	<b>33,782,016</b>	<b>1,047,500,000</b>	<b>-</b>
246. Kota Jayapura	31	12	12	7,786,000	16,348,658	70,149,300	-	-	87,550,000	-	-	1,144,993	12	0	2,065,387	920,394	61,000,000	-
<b>32. Propinsi PAPUA</b>	<b>31</b>	<b>12</b>	<b>12</b>	<b>7,786,000</b>	<b>16,348,658</b>	<b>70,149,300</b>	<b>-</b>	<b>-</b>	<b>87,550,000</b>	<b>-</b>	<b>-</b>	<b>1,144,993</b>	<b>12</b>	<b>-</b>	<b>2,065,387</b>	<b>920,394</b>	<b>61,000,000</b>	<b>-</b>
247. Kota Sorong	22	11	11	48,029,400	53,146,069	1,448,584,223	-	-	1,371,647,109	123,000,000	26,143,664	20,243,761	6	5	47,705,316	18,795,664	943,927,109	316,405,403
248. Kota Manokwari	10	3	3	1,600,000	13,439,000	29,000,000	-	-	17,196,000	27,000,000	-	(157,000)	-	0	243,000	400,000	19,000,000	-
<b>33. Propinsi IRIAN JAYA BARAT</b>	<b>32</b>	<b>14</b>	<b>14</b>	<b>49,629,400</b>	<b>66,585,069</b>	<b>1,477,584,223</b>	<b>-</b>	<b>-</b>	<b>1,388,843,109</b>	<b>150,000,000</b>	<b>26,143,664</b>	<b>20,086,761</b>	<b>6</b>	<b>5</b>	<b>47,948,316</b>	<b>19,195,664</b>	<b>962,927,109</b>	<b>316,405,403</b>
<b>NASIONAL</b>	<b>10,915</b>	<b>7,965</b>	<b>7,547</b>	<b>21,946,940,425</b>	<b>183,911,221,991</b>	<b>531,781,852,737</b>	<b>79,499,896,851</b>	<b>81,463,009,041</b>	<b>409,716,016,858</b>	<b>175,146,922,006</b>	<b>26,005,098,868</b>	<b>59,755,386,720</b>	<b>6,903</b>	<b>641</b>	<b>42,261,250,312</b>	<b>49,740,078,872</b>	<b>1,328,472,636,410</b>	<b>167,997,665,146</b>

Propinsi (Juni 2010)	Total Angket KSM		30% Angket KSM Prmpuan		30% Angket KSM Prnm Pnj		Indikator				Klasifikasi				LAR				PAR				CCR				ROI													
	Prmpuan	Prnm Pnj	Prmpuan	Prnm Pnj	Prmpuan	Prnm Pnj	LAR	PAR	CCR	ROI	LAR	PAR	CCR	ROI	Satisfactory	Minimum	Suspend	Jumlah	Satisfactory	Minimum	Suspend	Jumlah	Satisfactory	Minimum	Suspend	Jumlah	Satisfactory	Minimum	Suspend	Jumlah										
<b>1. Propinsi DKI JAKARTA</b>																																								
7. Kab. Pandeglang	947	61%	1.613	34%	22%	214%	8.00%	Suspend	Suspend	Satisfactory	Minimum	9	1	3	13	8	3	2	13	10	1	0	11	2	9	2	13	2	13	2	13									
8. Kab. Lebak	2.267	55%	3.954	10%	10%	149%	6.76%	Satisfactory	Satisfactory	Satisfactory	Minimum	10	1	4	15	11	2	2	15	11	2	2	15	3	10	2	15	3	10	2	15									
9. Kab. Tangerang	9.747	74%	12.691	44%	27%	173%	-18.42%	Suspend	Suspend	Satisfactory	Suspend	10	6	40	56	13	15	22	50	39	4	8	51	5	17	53	75	5	17	53	75									
10. Kota Serang	1.414	26%	6.242	58%	75%	105%	0.06%	Suspend	Suspend	Minimum	Minimum	6	0	17	23	7	0	16	23	4	2	4	10	0	6	17	23	4	2	4	10	0	6	17	23					
11. Kota Tangerang	679	34%	2.758	66%	30%	106%	-3077.12%	Suspend	Suspend	Minimum	Suspend	7	0	16	23	6	1	19	26	6	0	3	9	0	2	11	3	0	2	11	3	0	2	11	3					
<b>11. Kota Tangerang Selatan</b>																																								
12. Kota Glegon	2.223	66%	3.126	24%	32%	171%	0.80%	Suspend	Suspend	Satisfactory	Minimum	8	2	10	20	8	0	12	20	15	3	2	20	2	16	19	37	3	2	16	19	37	3	2	16	19	37			
<b>12. Propinsi BANTEN</b>																																								
13. Kab. Bogor	9.799	65%	15.194	10%	13%	226%	1.05%	Minimum	Minimum	Satisfactory	Minimum	115	5	9	129	118	2	13	133	123	2	8	133	0	125	57	182	0	125	57	182	0	125	57	182					
14. Kab. Sukabumi	4.437	62%	6.887	72%	58%	180%	3.82%	Suspend	Suspend	Satisfactory	Minimum	6	2	13	21	9	0	12	21	16	3	1	20	4	15	2	21	4	15	2	21	4	15	2	21	4	15	2	21	
15. Kab. Bandung	3.848	56%	6.404	22%	18%	163%	0.71%	Suspend	Satisfactory	Satisfactory	Minimum	31	5	8	44	31	4	7	42	30	4	7	42	30	4	7	42	30	4	7	42	30	4	7	42	30	4	7	42	30
16. Kab. Bandung Barat	2.04	#DIV/0!	-	100%	#DIV/0!	#DIV/0!	0.00%	Suspend	#DIV/0!	#DIV/0!	Suspend	0	0	6	6	0	0	0	0	0	0	0	0	0	0	0	0	0	0	0	0	0	0	0	0	0	0	0		
17. Kab. Garut	19.566	51%	38.322	42%	49%	221%	3.51%	Suspend	Suspend	Satisfactory	Minimum	20	7	44	71	23	6	42	71	45	9	15	69	11	41	19	71	11	41	19	71	11	41	19	71	11	41	19	71	
18. Kab. Tasikmalaya	6.455	60%	14.636	53%	44%	144%	1.57%	Suspend	Suspend	Satisfactory	Minimum	6	2	9	17	9	0	8	17	8	2	7	17	0	10	7	17	0	10	7	17	0	10	7	17	0	10	7	17	
19. Kab. Giamis	1.361	56%	2.422	1%	0%	541%	10.49%	Satisfactory	Satisfactory	Satisfactory	Satisfactory	28	1	0	29	28	1	0	29	29	0	0	29	19	10	0	29	19	10	0	29	19	10	0	29	19	10	0	29	
20. Kab. Cirebon	16.678	60%	27.806	51%	47%	65%	-5.86%	Suspend	Suspend	Suspend	Suspend	63	11	54	128	61	12	59	132	89	8	26	123	33	67	33	67	33	67	33	67	33	67	33	67	33	67	33	67	
21. Kab. Indramayu	-	#DIV/0!	-	53%	76%	112%	0.78%	Suspend	Suspend	Minimum	Minimum	1	0	2	3	0	0	3	3	1	1	1	3	0	2	1	3	0	2	1	3	0	2	1	3	0	2	1	3	
22. Kab. Subang	-	#DIV/0!	-	0%	0%	241%	0.25%	Satisfactory	Satisfactory	Satisfactory	Minimum	7	0	0	7	7	0	0	7	7	0	2	9	1	5	3	9	1	5	3	9	1	5	3	9	1	5	3	9	
23. Kab. Purwakarta	1.719	64%	2.734	6%	8%	382%	1.35%	Satisfactory	Satisfactory	Satisfactory	Minimum	12	0	2	14	10	1	3	14	14	0	0	14	0	10	4	14	0	10	4	14	0	10	4	14	0	10	4	14	
24. Kab. Karawang	3.428	54%	5.677	73%	80%	111%	0.92%	Suspend	Suspend	Minimum	Minimum	2	0	42	44	8	5	30	43	24	3	17	44	6	21	17	44	6	21	17	44	6	21	17	44	6	21	17	44	
25. Kota Bogor	2.528	46%	1.004	95%	97%	251%	0.29%	Suspend	Suspend	Satisfactory	Minimum	8	1	23	32	9	1	21	31	25	0	22	47	2	23	30	55	2	23	30	55	2	23	30	55	2	23	30	55	
26. Kota Sukabumi	4.713	58%	8.055	28%	21%	216%	6.96%	Suspend	Suspend	Satisfactory	Minimum	18	4	11	33	20	4	9	33	29	3	0	32	9	23	1	33	9	23	1	33	9	23	1	33	9	23	1	33	
27. Kota Bandung	13.345	52%	26.427	87%	87%	138%	0.24%	Suspend	Suspend	Satisfactory	Minimum	6	6	110	122	10	3	119	132	32	2	27	61	0	32	107	139	0	32	107	139	0	32	107	139	0	32	107	139	
28. Kota Cirebon	41	4%	47	75%	69%	54%	-3.43%	Suspend	Suspend	Suspend	Suspend	1	0	20	21	1	1	20	22	5	4	13	22	0	9	13	22	0	9	13	22	0	9	13	22	0	9	13		
29. Kota Bekasi	2.909	60%	4.889	23%	18%	306%	3.41%	Suspend	Suspend	Satisfactory	Suspend	21	2	22	41	25	2	12	39	38	0	8	46	14	13	31	58	14	13	31	58	14	13	31	58	14	13	31	58	
30. Kota Bekasi	2.569	42%	3.956	97%	28%	100%	0.00%	Suspend	Suspend	Suspend	Minimum	0	0	37	37	1	0	2	3	0	0	3	1	4	1	3	4	1	3	4	1	3	4	1	3	4	1	3	4	
31. Kota Depok	5.077	49%	9.374	46%	60%	147%	0.21%	Suspend	Suspend	Satisfactory	Minimum	15	0	21	36	10	3	25	38	11	3	0	14	0	14	24	38	0	14	24	38	0	14	24	38	0	14	24	38	
32. Kota Cimahi	2.486	71%	5.003	75%	83%	89%	-0.06%	Suspend	Suspend	Suspend	Suspend	0	0	15	15	0	1	13	14	4	0	3	7	0	4	11	15	0	4	11	15	0	4	11	15	0	4	11	15	
33. Kota Tasikmalaya	10.444	60%	17.574	30%	24%	243%	5.78%	Suspend	Suspend	Satisfactory	Minimum	14	9	13	36	15	7	14	36	33	1	1	35	12	20	4	36	12	20	4	36	12	20	4	36	12	20	4	36	
34. Kab. Cianjur	476	63%	760	0%	0%	245%	9.69%	Satisfactory	Satisfactory	Satisfactory	Minimum	15	0	0	15	15	0	0	15	14	1	9	24	13	11	0	24	13	11	0	24	13	11	0	24	13	11	0	24	
35. Kab. Kuningan	692	50%	9.008	0%	0%	360%	0.18%	Satisfactory	Satisfactory	Satisfactory	Minimum	29	0	0	29	31	0	0	31	0	0	31	0	31	0	20	11	31	0	20	11	31	0	20	11	31	0	20		
<b>36. Kab. Majalengka</b>																																								
37. Kab. Sumedang	-	#DIV/0!	-	#DIV/0!	#DIV/0!	#DIV/0!	#DIV/0!	#DIV/0!	#DIV/0!	#DIV/0!	#DIV/0!	0	0	0	0	0	0	0	0	0	0	0	0	0	0	0	0	0	0	0	0	0	0	0	0	0	0	0		
38. Kota Banjar	3.611	46%	8.040	81%	71%	134%	1.56%	Suspend	Suspend	Satisfactory	Minimum	0	1	15	16	1	0	15	16	7	4	5	16	1	10	5	16	1	10	5	16	1	10	5	16	1	10	5	16	
<b>39. Kota Banjar JAWA BARAT</b>																																								
39. Kab. Cilacap	1.659	81%	2.400	0%	0%	488%	9.33%	Satisfactory	Satisfactory	Satisfactory	Minimum	15	0	0	15	15	0	0	15	15	0	0	15	3	12	0	15	3	12	0	15	3	12	0	15	3	12	0	15	
40. Kab. Purwokerto	20.820	59%	32.890	65%	38%	442%	0.77%	Suspend	Suspend	Satisfactory	Minimum	12	11	36	85	48	11	26	85	47	47	36	0	85	47	36	0	85	47	36	0	85	47	36	0	85	47	36	0	85
41. Kab. Purballingga	9.551	61%	13.056	54%	38%	442%	0.67%	Suspend	Suspend	Satisfactory	Minimum	12	4	28	44	15	6	23	44	41	2	1	44	17	26	1	44	17	26	1	44	17	26	1	44	17	26	1	44	
42. Kab. Banjarnegara	998	67%	1.490	1%	1%	613%	14.31%	Satisfactory	Satisfactory	Satisfactory	Satisfactory	13	0	0	13	13	0	0	13	13	0	0	13	11	2	0	13	11	2	0	13	11	2	0	13	11	2	0	13	
43. Kab. Kebumen	10.717	60%	18.283	36%	25%	358%	9.75%	Suspend	Suspend	Satisfactory	Minimum	13	9	32	54	19	9	26	54	52	1	1	54	30	16	8	54	30	16	8	54	30	16	8	54	30	16	8	54	
44. Kab. Purworejo	781	48%	1.621	0%	0%	379%	9.52%	Satisfactory	Satisfactory	Satisfactory	Minimum	27	0	0	27	27	0	0	27	26	1	0	27	12	14	1	27	12	14	1	27	12								

Propinsi (Juni 2010)	Total Angket KSM Prmpuan Pnrm Pnrm		30% Angket KSM Prmpuan Pnrm Pnrm		Total Angket KSM Miskin Pnrm Pnrm		Indikator				Klasifikasi				LAR				PAR				CCR				ROI							
	Jumlah	%	Jumlah	%	Jumlah	%	LAR	PAR	CCR	ROI	LAR	PAR	CCR	ROI	Satisfactory	Minimum	Suspend	Jumlah	Satisfactory	Minimum	Suspend	Jumlah	Satisfactory	Minimum	Suspend	Jumlah	Satisfactory	Minimum	Suspend	Jumlah	Satisfactory	Minimum	Suspend	Jumlah
87. Kab. Banyuwangi	7,315	42%	9,288	32%	66.03%	122.6%	66.03%	25%	Satisfactory	Satisfactory	Satisfactory	Satisfactory	13	1	10	24	13	2	10	25	18	3	4	25	5	15	5	15	5	25				
88. Kab. Bondowoso	204	57%	355	0%	0%	231%	1.67%		Satisfactory	Satisfactory	Satisfactory	Minimum	5	0	0	5	5	0	0	5	3	1	0	4	0	5	0	5	0	5				
90. Kab. Situbondo	212	66%	321	0%	0%	522%	6.50%		Satisfactory	Satisfactory	Satisfactory	Minimum	9	0	0	9	9	0	0	9	6	0	0	6	1	8	0	9	0	9				
91. Kab. Probolinggo	2,635	52%	5,279	31%	24%	182%	3.24%		Suspend	Suspend	Satisfactory	Minimum	30	2	13	45	32	0	13	45	35	9	1	45	5	34	6	45	5	45				
92. Kota Probolinggo	6,671	72%	9,225	45%	31%	223%	4.51%		Suspend	Suspend	Satisfactory	Minimum	13	3	9	25	16	1	8	25	18	3	2	23	3	17	5	25	4	25				
93. Kota Pasuruan	2,135	65%	2,852	24%	17%	24%	7.89%		Suspend	Minimum	Satisfactory	Minimum	7	0	15	21	13	0	10	31	19	1	11	24	7	4	11	21	7	21				
94. Kota Pasuruan	211	62%	341	0%	0%	306%	1.78%		Satisfactory	Satisfactory	Satisfactory	Minimum	5	0	0	5	5	0	0	5	5	0	1	6	1	4	1	6	1	6				
95. Kab. Sidoarjo	4,137	60%	6,417	10%	24%	351%	5.37%		Satisfactory	Suspend	Satisfactory	Minimum	70	5	8	83	65	1	14	80	77	2	4	83	17	61	5	83	5	83				
96. Kab. Mojokerto	4,555	71%	6,454	0%	0%	537%	10.42%		Satisfactory	Satisfactory	Satisfactory	Satisfactory	60	0	0	60	60	0	0	60	60	0	0	60	33	27	0	60	0	60				
97. Kab. Jombang	18,406	58%	31,232	44%	29%	379%	9.75%		Suspend	Suspend	Satisfactory	Minimum	37	9	6	52	40	11	48	99	91	3	4	98	41	52	6	99	6	99				
98. Kab. Nganjuk	722	55%	1,417	0%	0%	666%	5.61%		Satisfactory	Satisfactory	Satisfactory	Minimum	42	0	1	43	42	0	1	43	42	1	0	43	4	37	2	43	2	43				
98. Kab. Madiun	637	69%	1,020	4%	0%	353%	6.67%		Satisfactory	Satisfactory	Satisfactory	Minimum	12	0	1	13	14	0	0	14	14	0	0	14	2	12	0	14	0	14				
99. Kab. Magetan	1,771	63%	2,709	0%	0%	409%	6.59%		Satisfactory	Satisfactory	Satisfactory	Minimum	34	0	0	34	33	0	0	33	34	0	0	34	1	33	0	34	0	34				
98. Kab. Bojonegoro	867	79%	882	15%	12%	314%	7.18%		Minimum	Minimum	Satisfactory	Minimum	5	1	4	10	6	0	4	10	8	1	1	10	3	6	1	10	0	10				
99. Kab. Tuban	1,856	88%	1,834	9%	9%	314%	6.70%		Satisfactory	Satisfactory	Satisfactory	Minimum	5	4	1	10	7	1	2	10	6	0	0	6	2	6	1	10	0	10				
100. Kab. Lamongan	1,456	64%	2,311	0%	0%	263%	1.61%		Satisfactory	Satisfactory	Satisfactory	Minimum	29	0	0	29	28	0	0	28	29	0	0	29	1	21	7	29	0	29				
101. Kab. Gresik	3,377	75%	4,121	21%	13%	214%	3.04%		Suspend	Minimum	Satisfactory	Minimum	15	6	7	28	19	4	4	27	24	2	2	28	13	13	2	28	0	28				
102. Kab. Bangkalan	5,167	73%	6,509	22%	14%	218%	3.14%		Suspend	Minimum	Satisfactory	Minimum	13	0	0	13	13	0	0	13	13	0	0	13	0	11	2	13	0	13				
102. Kab. Pamekasan	2,309	53%	4,232	50%	32%	351%	5.98%		Suspend	Suspend	Satisfactory	Minimum	2	1	15	18	4	6	8	18	18	0	0	18	5	11	2	18	0	18				
103. Kab. Sumenep	7,066	66%	1,071	10%	8%	241%	13.24%		Satisfactory	Satisfactory	Satisfactory	Minimum	11	0	5	16	12	0	4	16	16	0	0	16	7	11	0	16	1	16				
104. Kota Mojokerto	2,605	73%	25	18%	13%	75%	-2.70%		Minimum	Minimum	Suspend	Suspend	7	5	6	18	9	1	8	18	13	0	4	17	3	11	4	18	1	18				
104. Kota Madiun	1,105	71%	1,847	0%	0%	307%	4.36%		Satisfactory	Satisfactory	Satisfactory	Minimum	24	0	0	24	24	0	0	24	23	1	0	24	0	23	1	24	0	24				
105. Kota Surabaya	8,403	54%	9,896	29%	13%	85%	-2.21%		Suspend	Minimum	Suspend	Suspend	37	4	14	55	40	3	13	56	38	4	11	53	7	39	13	59	59	59				
<b>6. Propinsi JAWA TIMUR</b>	<b>129,943</b>	<b>60%</b>	<b>184,786</b>	<b>34%</b>	<b>22%</b>	<b>267%</b>	<b>4.66%</b>		<b>Suspend</b>	<b>Suspend</b>	<b>Satisfactory</b>	<b>Minimum</b>	<b>681</b>	<b>79</b>	<b>277</b>	<b>1,037</b>	<b>748</b>	<b>75</b>	<b>284</b>	<b>1,107</b>	<b>989</b>	<b>40</b>	<b>72</b>	<b>1,101</b>	<b>252</b>	<b>721</b>	<b>165</b>	<b>1,138</b>	<b>165</b>	<b>1,138</b>				
106. Kab. Badung	97	71%	136	0%	0%	1047%	3.97%		Satisfactory	Satisfactory	Satisfactory	Minimum	6	0	0	6	6	0	0	6	4	0	0	4	1	5	0	6	0	6				
107. Kab. Gianyar	746	28%	2,323	16%	10%	695%	6.95%		Minimum	Satisfactory	Satisfactory	Minimum	8	2	7	17	9	4	4	17	15	0	0	15	2	15	0	17	0	17				
108. Kab. Klungkung	3,274	67%	4,919	10%	8%	495%	9.28%		Satisfactory	Satisfactory	Satisfactory	Minimum	18	5	7	30	20	5	5	30	28	0	0	28	15	15	0	30	0	30				
109. Kab. Buleleng	3,692	72%	5,141	0%	0%	365%	8.35%		Satisfactory	Satisfactory	Satisfactory	Minimum	29	0	0	29	29	0	0	29	24	0	1	25	8	20	1	29	0	29				
110. Kota Denpasar	2,512	61%	4,089	0%	0%	369%	5.46%		Satisfactory	Satisfactory	Satisfactory	Minimum	40	0	0	40	39	0	0	39	28	0	1	29	2	33	5	40	0	40				
<b>7. Propinsi BALI</b>	<b>10,321</b>	<b>61%</b>	<b>16,608</b>	<b>4%</b>	<b>4%</b>	<b>430%</b>	<b>7.24%</b>		<b>Satisfactory</b>	<b>Satisfactory</b>	<b>Satisfactory</b>	<b>Minimum</b>	<b>101</b>	<b>7</b>	<b>14</b>	<b>122</b>	<b>103</b>	<b>9</b>	<b>9</b>	<b>121</b>	<b>99</b>	<b>-</b>	<b>2</b>	<b>101</b>	<b>28</b>	<b>88</b>	<b>6</b>	<b>122</b>	<b>6</b>	<b>122</b>				
111. Kab. Lombok Barat	1,813	64%	2,829	12%	11%	308%	5.07%		Minimum	Minimum	Satisfactory	Minimum	10	2	6	18	8	6	4	18	13	0	4	17	3	11	4	18	0	18				
112. Kab. Lombok Tengah	3,462	70%	4,924	18%	18%	323%	10.17%		Minimum	Minimum	Satisfactory	Satisfactory	13	1	9	23	13	1	9	23	21	0	2	23	13	6	4	23	0	23				
113. Kab. Lombok Timur	16,255	84%	19,743	26%	22%	202%	4.70%		Suspend	Suspend	Satisfactory	Minimum	16	5	20	41	22	7	12	41	34	4	0	38	5	34	2	41	0	41				
114. Kota Sumbawa	2,206	66%	2,450	19%	7%	241%	7.30%		Minimum	Satisfactory	Satisfactory	Minimum	8	2	8	13	14	2	3	18	17	0	0	17	4	11	0	17	0	17				
115. Kota Bima	6,218	72%	8,496	38%	38%	186%	3.57%		Suspend	Suspend	Satisfactory	Minimum	2	3	19	24	1	7	16	24	16	1	5	22	1	17	6	24	0	24				
116. Kota Mataram	4,524	71%	6,391	62%	58%	164%	1.17%		Suspend	Suspend	Satisfactory	Minimum	4	2	17	23	4	2	17	23	13	4	3	20	0	18	5	23	0	23				
<b>8. Propinsi NUSA TENGGARA BARAT</b>	<b>34,478</b>	<b>76%</b>	<b>44,833</b>	<b>32%</b>	<b>30%</b>	<b>222%</b>	<b>4.52%</b>		<b>Suspend</b>	<b>Suspend</b>	<b>Satisfactory</b>	<b>Minimum</b>	<b>53</b>	<b>15</b>	<b>79</b>	<b>147</b>	<b>62</b>	<b>25</b>	<b>60</b>	<b>147</b>	<b>114</b>	<b>9</b>	<b>14</b>	<b>137</b>	<b>26</b>	<b>97</b>	<b>21</b>	<b>144</b>	<b>21</b>	<b>144</b>				
117. Kab. Sumba Barat	751	73%	1,009	24%	23%	250%	-10.98%		Suspend	Suspend	Satisfactory	Suspend	5	1	5	11	6	0	5	11	10	1	0	11	0	0	11	11	0	11				
118. Kab. Sumba Timur	642	66%	1,029	46%	49%	461%	-10.03%		Suspend	Suspend	Satisfactory	Suspend	1	2	7	10	0	1	9	10	7	3	0	10	0	0	10	10	0	10				
119. Kab. Timor Tengah Selatan	666	81%	1,205	19%	31%	1346%	0.77%		Minimum	Suspend	Satisfactory	Minimum	6	0	6	12	5	0	7	12	6	0	0	6	0	9	3	12	0	12				
120. Kab. Belu	-	0%	-	-60%	61%	442%	0.32%		Suspend	Suspend	Satisfactory	Minimum	0	1	11	12	9	1	11	12	9	1	0	10	0	11	1	12	0	12				
121. Kab. Sikka	1,381	77%	2,046	44%	42%	578%	1.47%		Suspend	Suspend	Satisfactory	Minimum	2	2	9	13	3	1	9	13	10	2	0	12	0	13	0	13	0	13				
122. Kab. Ende	1,840	154%	1,901	4%	5%	262%	0.96%		Satisfactory	Satisfactory	Satisfactory	Minimum	10	0	1	11	11	0	1	12	8	3	1	12	0	11	1	12	0	12				
123. Kab. Ngada	1,345	67%	1,739	37%	22%	167%	1.90%		Suspend	Suspend	Satisfactory	Minimum	2	0	7	9	2	2	5	9	7	0	1	8	1	7	1	9	0	9				
124. Kab. Manggarai	986	88%	607	23%	21%	1161%	0.97%		Suspend	Suspend	Satisfactory	Minimum	7	1	3	11	5	1	5	11	3	0	0	3	0	8	3	11	0	11				
125. Kota Kupang	5,534	73%	7,221	50%	52%	421%	2.03%		Suspend	Suspend	Satisfactory	Minimum	9	3	33	45	5	3	37	45	30	1	8	39	2	33	10	45	0	45				
<b>9. Propinsi NUSA TENGGARA TIMUR</b>	<b>13,145</b>	<b>79%</b>	<b>16,757</b>	<b>40%</b>	<b>39%</b>	<b>302%</b>	<b>4.35%</b>		<b>Suspend</b>	<b>Suspend</b>	<b>Satisfactory</b>	<b>Minimum</b>	<b>42</b>	<b>10</b>	<b>82</b>	<b>134</b>	<b>37</b>	<b>9</b>	<b>89</b>	<b>135</b>	<b>90</b>	<b>11</b>	<b>10</b>	<b>111</b>	<b>3</b>	<b>92</b>	<b>40</b>	<b>135</b>	<b>40</b>	<b>135</b>				
126. Kab. Bengkayang	179	61%	295	24%	11%	219%	2.49%		Suspend	Minimum	Satisfactory	Minimum	0	1	1	2	0	2	0	2	0	0	0	2	0	2	0	2	0	2				
127. Kab. Sambas	714	66%	1,087	0%	0%	601%	16.58%		Satisfactory	Satisfactory	Satisfactory	Satisfactory	16	0	0	16	8	0	0	8	17	0	0	17	15	2	0	17	0	17				
128. Kab. Ketapang	469	63%	687	0%	0%	215%	18.73%		Satisfactory	Satisfactory	Satisfactory	Satisfactory	5	0	0	5	5	0	0	5	5	0	0	5	0	0	5	0	5	0	5			
129. Kota Singkawang	494	55%	900	1%	0%	557%	10.1																											



Propinsi (Juni 2010)	Total Angket KSM Prmpuan Prnm Pinj	30% Angket KSM Prmpuan Prnm Pinj	Total Angket KSM Miskin Prnm Pinj	Indikator				Klasifikasi				LAR				PAR				CCR				ROI					
				LAR	PAR	CCR	ROI	LAR	PAR	CCR	ROI	Satisfactory	Minimum	Suspend	Jumlah	Satisfactory	Minimum	Suspend	Jumlah	Satisfactory	Minimum	Suspend	Jumlah	Satisfactory	Minimum	Suspend	Jumlah		
229. Kota Tanjung Pinang	-	#DIV/0!	-	#DIV/0!	#DIV/0!	227%	5.80%	#DIV/0!	#DIV/0!	Satisfactory	Minimum	0	0	0	0	0	0	0	0	0	0	2	1	1	4	1	2	2	5
230. Kab. Karimun	-	#DIV/0!	-	#DIV/0!	#DIV/0!	#DIV/0!	#DIV/0!	#DIV/0!	#DIV/0!	#DIV/0!	#DIV/0!	0	0	0	0	0	0	0	0	0	0	0	0	0	0	0	0	0	0
230. Kab. Bintan	-	#DIV/0!	-	#DIV/0!	#DIV/0!	#DIV/0!	#DIV/0!	#DIV/0!	#DIV/0!	#DIV/0!	#DIV/0!	0	0	0	0	0	0	0	0	0	0	0	0	0	0	0	0	0	0
231. Kota Batam	-	#DIV/0!	-	#DIV/0!	#DIV/0!	#DIV/0!	#DIV/0!	#DIV/0!	#DIV/0!	#DIV/0!	#DIV/0!	0	0	0	0	0	0	0	0	0	0	0	0	0	0	0	0	0	0
26. Propinsi KEPULAUAN RIAU	-	#DIV/0!	-	#DIV/0!	#DIV/0!	227%	5.80%	#DIV/0!	#DIV/0!	Satisfactory	Minimum	-	-	-	-	-	-	-	-	-	-	2	1	1	4	1	2	2	5
232. Kab. Indragiri Hilir	-	#DIV/0!	-	#DIV/0!	#DIV/0!	#DIV/0!	#DIV/0!	#DIV/0!	#DIV/0!	#DIV/0!	#DIV/0!	0	0	0	0	0	0	0	0	0	0	0	0	0	0	0	0	0	0
233. Kab. Kuantan Singingi	-	#DIV/0!	-	#DIV/0!	#DIV/0!	#DIV/0!	#DIV/0!	#DIV/0!	#DIV/0!	#DIV/0!	#DIV/0!	0	0	0	0	0	0	0	0	0	0	0	0	0	0	0	0	0	0
233. Kab. Bengkalis	-	#DIV/0!	-	#DIV/0!	#DIV/0!	#DIV/0!	#DIV/0!	#DIV/0!	#DIV/0!	#DIV/0!	#DIV/0!	0	0	0	0	0	0	0	0	0	0	0	0	0	0	0	0	0	0
234. Kota Dumai	-	#DIV/0!	-	#DIV/0!	#DIV/0!	#DIV/0!	#DIV/0!	#DIV/0!	#DIV/0!	#DIV/0!	#DIV/0!	0	0	0	0	0	0	0	0	0	0	0	0	0	0	0	0	0	0
235. Kota Pekanbaru	603	89%	698	6%	6%	466%	20.55%	Satisfactory	Satisfactory	Satisfactory	Satisfactory	13	0	1	14	10	0	1	11	4	0	1	5	4	0	1	5		
27. Propinsi RIAU	603	89%	698	6%	6%	466%	20.55%	Satisfactory	Satisfactory	Satisfactory	Satisfactory	13	-	1	14	10	-	1	11	4	-	1	5	4	-	1	5		
236. Kab. Kerinci	415	55%	473	11%	4%	534%	25.22%	Minimum	Satisfactory	Satisfactory	Satisfactory	14	0	3	17	13	0	3	16	16	0	2	18	10	7	2	19		
237. Kota Jambi	3,595	93%	3,865	48%	44%	161%	3.54%	Suspend	Suspend	Satisfactory	Minimum	7	2	18	27	11	0	16	27	27	0	5	32	10	16	6	32		
28. Propinsi JAMBI	4,010	87%	4,338	37%	32%	192%	4.34%	Suspend	Suspend	Satisfactory	Minimum	21	2	21	44	24	-	19	43	43	-	7	50	20	23	8	51		
238. Kab. Tanggamus	-	#DIV/0!	-	#DIV/0!	#DIV/0!	#DIV/0!	#DIV/0!	#DIV/0!	#DIV/0!	#DIV/0!	#DIV/0!	0	0	0	0	0	0	0	0	0	0	0	0	0	0	0	0	0	
239. Kab. Lampung Utara	1,227	49%	2,357	39%	0%	270%	0.79%	Suspend	Satisfactory	Satisfactory	Minimum	7	0	6	13	13	0	0	13	4	2	1	7	0	4	9	13		
240. Kota Metro	1,038	62%	1,685	0%	0%	345%	-150.75%	Satisfactory	Satisfactory	Satisfactory	Suspend	9	0	0	9	9	0	0	9	9	0	0	9	4	4	1	9		
241. Kota Bandar Lampung	6,103	55%	8,934	14%	13%	243%	3.35%	Minimum	Minimum	Satisfactory	Minimum	50	7	25	82	49	8	25	82	65	2	15	82	15	50	19	84		
29. Propinsi LAMPUNG	8,368	55%	12,976	15%	11%	262%	-7.10%	Minimum	Minimum	Satisfactory	Suspend	66	7	31	104	71	8	25	104	78	4	16	98	19	58	29	106		
242. Kota Tual	76	54%	140	0%	0%	2263%	4.55%	Satisfactory	Satisfactory	Satisfactory	Minimum	3	0	0	3	3	0	0	3	2	0	1	3	0	2	1	3		
243. Kab. Maluku Tengah	455	116%	450	42%	61%	#DIV/0!	1.17%	Suspend	Suspend	#DIV/0!	Minimum	2	0	3	5	0	0	5	5	0	0	0	0	0	4	1	5		
244. Kota Ambon	3,328	83%	4,606	56%	57%	322%	0.32%	Suspend	Suspend	Satisfactory	Minimum	14	1	29	44	15	1	27	43	10	0	5	15	0	17	28	45		
30. Propinsi MALUKU	3,859	85%	5,196	54%	56%	424%	0.46%	Suspend	Suspend	Satisfactory	Minimum	19	1	32	52	18	1	32	51	12	-	6	18	-	23	30	53		
244. Kota Ternate	1,057	73%	1,447	0%	0%	1228%	5.95%	Satisfactory	Satisfactory	Satisfactory	Minimum	25	0	0	25	25	0	0	25	24	0	0	24	5	21	0	26		
245. Kota Tidore Kepulauan	549	99%	696	14%	0%	740%	84.42%	Minimum	Satisfactory	Satisfactory	Satisfactory	6	2	2	10	16	0	0	16	14	0	2	16	10	4	2	16		
31. Propinsi MALUKU UTARA	1,606	80%	2,143	5%	0%	774%	29.95%	Satisfactory	Satisfactory	Satisfactory	Satisfactory	31	2	2	35	41	-	-	41	38	-	2	40	15	25	2	42		
246. Kota Jayapura	170	96%	177	0%	0%	325%	2.58%	Satisfactory	Satisfactory	Satisfactory	Minimum	12	0	0	12	12	0	0	12	9	2	1	12	0	11	1	12		
32. Propinsi PAPUA	170	96%	177	0%	0%	325%	2.58%	Satisfactory	Satisfactory	Satisfactory	Minimum	12	-	-	12	12	-	-	12	9	2	1	12	-	11	1	12		
247. Kota Sorong	1,053	42%	2,396	25%	21%	254%	3.75%	Suspend	Suspend	Satisfactory	Minimum	7	0	3	10	6	0	5	11	8	0	2	10	0	9	2	11		
248. Kota Manokwari	-	#DIV/0!	-	#DIV/0!	#DIV/0!	61%	-0.71%	#DIV/0!	#DIV/0!	Suspend	Suspend	0	0	0	0	0	0	0	0	0	0	1	1	0	0	3	3		
33. Propinsi IRIAN JAYA BARAT	1,053	42%	2,396	25%	21%	250%	3.62%	Suspend	Suspend	Satisfactory	Minimum	7	-	3	10	6	-	5	11	8	-	3	11	-	9	5	14		
NASIONAL	879,665	62%	1,282,952	38%	32%	237%	-1.73%	Suspend	Suspend	Satisfactory	Suspend	3,674	589	2,713	6,996	3,947	584	2,519	7,050	5,821	299	658	6,778	1,746	4,082	1,678	7,506		

## NERACA

Per 30 Juni 2010

KAS	Rp.	21,946,940,425	HUTANG_PIHAK III	Rp.	16,905,734,488
BANK	Rp.	183,911,221,991	TABUNGAN_KSM	Rp.	33,285,242,122
PINJAMAN_KSM	Rp.	531,781,852,737	ALOKASI_LABA_BKM	Rp.	37,984,700,872
CADANGAN_RESIKO	Rp.	43,011,652,965			
PINJAMAN_LAIN	Rp.	130,297,100,021	<b>TOTAL_KEWAJIBAN</b>	<b>Rp.</b>	<b>88,175,677,482</b>
PINJAMAN_UPP-1 ( Yg Macet )	Rp.	79,499,896,851			
INVENTARIS	Rp.	13,073,957,978	MODAL_UPP-1 ( Yg Macet )	Rp.	81,463,009,041
PNYSTAN_INVENTARIS	Rp.	5,392,815,482	MODAL_PINJAMAN_BERGULIR	Rp.	409,716,016,858
			MODAL_PNPM	Rp.	175,146,922,006
			MODAL_SUMBER_LAIN	Rp.	25,074,824,311
			PEMUPUKAN_MODAL_LABA	Rp.	87,165,631,031
			LABA_RUGI_THN_LALU	Rp.	26,005,098,868
			LABA_RUGI_THN_BERJALAN	Rp.	59,755,386,720
			<b>TOTAL_MODAL</b>	<b>Rp.</b>	<b>864,326,888,835</b>
<b>TOTAL_KEKAYAAN</b>	<b>Rp.</b>	<b>912,106,501,556</b>	<b>TOTAL_KEWAJIBAN &amp; MODAL</b>	<b>Rp.</b>	<b>952,502,566,317</b>

Selisih

(40,396,064,761)

## LABA / RUGI

Periode : Januari sd Juni 2010

JASA_PINJAMAN	Rp.	36,521,353,541	86%
PENDAPATAN_LAIN	Rp.	1,365,739,493	3%
BUNGA_TABUNGAN_BANK	Rp.	3,695,623,654	9%
Pendapatan_Non_Operasional	Rp.	678,533,624	2%
<b>Jumlah Pendapatan</b>	<b>Rp.</b>	<b>42,261,250,312</b>	
BIAYA_INSENTIF_PETUGAS_UPK	Rp.	8,778,990,399	18%
BIAYA_ADM_KANTOR	Rp.	2,750,510,125	6%
BIAYA_ADM_DAN_TRNSPRTSI	Rp.	1,241,561,416	2%
BIAYA_RAPAT	Rp.	726,990,843	1%
BIAYA_CAD_RESIKO_PINJAMAN	Rp.	31,046,552,705	62%
BIAYA_PNYSTN_INVENTARIS	Rp.	870,121,314	2%
Biaya_Non_Operasional	Rp.	4,325,352,070	9%
<b>Jumlah Biaya</b>	<b>Rp.</b>	<b>49,740,078,872</b>	
<b>Laba/Rugi</b>	<b>Rp.</b>	<b>(7,478,828,560)</b>	

Rangking	Propinsi (Juni 2010)	Jml Klrh Dam- pangan	Jumlah UPK Yang Sudah Melakukan Pinjaman Bergulir	Jml UPK Yg Lapor	% UPK lapor	Aprvl		NERACA BALANCE	%	Kas	Bank	Pinjaman KSM	Cadangan Resiko Pinj	Sudah	%	MODAL	Laba/Rugi Th Lalu
						UPK	%										
1	Propinsi SULAWESI BARAT	18	17	17	100%	17	100%	17	100%	86,530,389	217,306,359	859,355,300	19,720,991	15	88%	979,717,371	(3,858,624)
2	Propinsi PAPUA	31	21	12	57%	12	100%	12	100%	7,786,000	16,348,658	70,149,300	285,665	4	33%	87,550,000	-
3	Propinsi SULAWESI TENGAH	65	58	47	81%	47	100%	47	100%	252,458,943	664,724,379	3,792,599,861	14,322,241	15	32%	4,232,825,417	71,091,285
4	Propinsi BALI	130	130	122	94%	122	100%	122	100%	180,089,264	3,129,303,276	5,501,531,707	6,922,875	6	5%	7,695,526,414	272,247,378
5	Propinsi KALIMANTAN TENGAH	38	31	31	100%	31	100%	31	100%	31,562,800	552,971,704	868,843,650	1,326,266	-	0%	1,225,648,600	45,667,025
6	Propinsi BENGKULU	127	107	94	88%	94	100%	93	99%	346,362,724	1,532,962,180	4,479,922,200	328,605,327	82	87%	5,313,423,209	368,217,126
7	Propinsi NUSA TENGGARA TIMUR	138	138	135	98%	135	100%	132	98%	631,636,087	3,089,467,904	6,560,587,172	206,606,314	22	16%	9,294,700,443	437,588,951
8	Prop NANGGROE ACEH DARUSSALAM	402	336	255	76%	255	100%	248	97%	816,537,755	2,657,180,961	15,542,835,817	3,580,528	20	8%	18,832,050,274	426,447,981
9	Propinsi GORONTALO	70	67	64	96%	64	100%	61	95%	352,237,396	8,422,711,697	3,628,112,717	248,955,847	44	69%	4,199,533,255	(55,653,063)
10	Propinsi LAMPUNG	152	108	106	98%	106	100%	101	95%	541,975,874	3,140,734,351	7,243,475,486	460,980,964	104	98%	9,441,613,987	157,875,808
11	Propinsi NUSA TENGGARA BARAT	188	149	144	97%	144	100%	104	72%	327,748,455	739,489,966	9,629,021,627	195,922,281	96	67%	10,286,477,434	19,897,944
12	Propinsi SULAWESI TENGGARA	117	114	109	96%	109	100%	101	93%	183,259,615	896,256,024	4,744,776,282	26,407,705	35	32%	5,561,835,934	54,296,699
13	Propinsi D.I. YOGYAKARTA	178	175	168	96%	168	100%	155	92%	865,912,356	5,892,932,646	34,158,370,929	539,757,154	71	42%	69,262,644,797	1,622,797,898
14	Propinsi MALUKU	84	55	53	96%	53	100%	46	87%	584,971,240	547,352,085	1,547,323,076	-	-	0%	2,231,392,500	186,594,596
15	Propinsi IRIAN JAYA BARAT	32	19	14	74%	14	100%	6	43%	49,629,400	66,585,069	1,477,584,223	-	-	0%	1,540,517,376	26,143,664
16	Propinsi SUMATERA BARAT	383	379	341	90%	340	100%	328	96%	802,617,645	4,325,005,593	11,793,545,185	96,402,979	39	11%	14,528,446,016	749,025,244
17	Propinsi SULAWESI SELATAN	313	303	252	83%	249	99%	237	95%	550,142,198	3,789,400,381	12,896,059,729	1,608,535,473	207	83%	15,574,412,488	(131,847,853)
18	Propinsi JAWA TENGAH	2,004	1,984	1,835	92%	1,796	98%	1,684	94%	5,100,120,281	35,948,557,060	164,185,495,739	4,983,367,549	1,328	74%	173,785,866,619	3,616,819,624
19	Propinsi SULAWESI UTARA	296	230	226	98%	221	98%	187	85%	721,930,146	1,663,583,484	7,698,255,107	425,653,138	136	62%	9,606,921,179	199,978,530
20	Propinsi JAWA BARAT	1,697	1,220	1,238	101%	1,212	98%	1,159	96%	1,368,440,494	11,370,527,168	76,241,083,601	971,463,533	317	26%	166,078,293,763	3,730,669,736
21	Propinsi JAWA TIMUR	1,874	1,457	1,225	84%	1,138	93%	915	80%	3,187,195,756	32,587,047,603	95,015,712,019	6,895,498,941	756	66%	139,795,910,636	11,810,322,209
22	Propinsi KALIMANTAN SELATAN	234	234	203	87%	178	88%	171	96%	357,822,178	3,031,267,749	6,556,759,790	29,976,410	53	30%	8,941,068,649	144,414,019
23	Propinsi SUMATERA SELATAN	306	292	261	89%	234	90%	220	94%	921,118,603	4,552,910,634	11,891,480,459	1,447,101,959	128	55%	15,373,293,812	1,326,400,915
24	Propinsi SUMATERA UTARA	597	462	333	72%	297	89%	249	84%	996,795,737	13,542,536,859	14,499,951,622	1,257,657,016	121	41%	18,494,203,815	653,897,950
25	Propinsi KALIMANTAN TIMUR	169	142	127	89%	110	87%	103	94%	687,352,350	2,871,194,549	8,101,868,675	1,927,858,875	92	84%	9,343,614,542	(688,889,521)
26	Propinsi JAMBI	81	60	60	100%	51	85%	36	71%	317,658,850	24,127,967,984	3,406,259,300	46,192,245	4	8%	3,545,551,693	1,640,776,320
27	Propinsi BANGKA BELITUNG	84	69	58	84%	49	84%	48	98%	461,034,914	738,385,351	2,881,239,500	1,895,759	1	2%	4,092,660,925	447,866,523
28	Propinsi KALIMANTAN BARAT	88	55	74	135%	55	74%	55	100%	145,098,775	459,794,169	1,818,957,820	14,217,825	18	33%	2,307,146,000	8,036,123
29	Propinsi KEPULAUAN RIAU	110	40	7	18%	5	71%	5	100%	13,767,850	108,599,788	799,801,999	6,056,850	4	80%	745,587,002	40,244,255
30	Propinsi MALUKU UTARA	146	146	64	44%	42	66%	32	76%	149,740,200	359,492,665	835,666,950	8,715,409	33	79%	1,050,923,400	-
31	Propinsi BANTEN	372	300	269	90%	176	65%	171	97%	552,044,554	1,920,548,732	8,553,317,758	21,163,010,122	57	32%	40,061,492,539	(1,233,430,398)
32	Propinsi RIAU	124	56	21	38%	5	24%	-	0%	18,514,200	10,456,538,424	156,122,500	3,973,450	5	100%	297,000,000	-
33	Propinsi DKI JAKARTA	267	-	-	#DIV/0!	-	-	-	-	-	-	-	-	-	-	-	-
<b>NASIONAL</b>		<b>10,915</b>	<b>8,954</b>	<b>7,965</b>		<b>7,496</b>	<b>94%</b>	<b>6,876</b>	<b>92%</b>	<b>21,610,093,029</b>	<b>183,419,685,452</b>	<b>527,436,067,100</b>	<b>42,940,971,691</b>	<b>3,813</b>	<b>51%</b>	<b>773,807,850,089</b>	<b>25,943,638,344</b>

Propinsi ( Juni 2010 )	Laba/Rugi Berjalan	JML PENDAPATAN	JML BIAYA	Jml Saldo Pinjm Yg Mengndg Tggkn ≥ 3 bln kali angs	Jml Tggkn ≥ 3 bln kali angs	Total Anggt KSM Pnrm Pinj	30% Anggt KSM Prmpuan Pnrm Pinj	Total Anggt KSM Miskin Pnrm Pinj	LAR		PAR		CCR		ROI	
									Satisfactory	%	Satisfactory	%	Satisfactory	%	Satisfactory	%
Propinsi SULAWESI BARAT	40,418,355	83,243,897	42,825,562	131,416,600	117,618,600	3,313	72%	3,488	6	35%	9	53%	16	94%	5	29%
Propinsi PAPUA	1,144,993	2,065,387	920,394	-	-	177	96%	177	12	100%	12	100%	9	75%	-	0%
Propinsi SULAWESI TENGAH	150,836,041	302,924,358	152,088,317	1,048,932,274	982,498,774	15,690	76%	14,597	13	28%	12	26%	35	74%	12	26%
Propinsi BALI	299,376,836	390,240,568	90,799,326	201,218,686	439,690,886	16,983	61%	16,608	101	83%	103	84%	99	81%	28	23%
Propinsi KALIMANTAN TENGAH	63,411,158	107,578,088	41,234,630	250,312,350	254,366,850	3,363	62%	3,996	20	65%	22	71%	25	81%	8	26%
Propinsi BENGKULU (183,096,853)	239,224,658	418,508,611	125,615,600	1,233,356,780	1,233,356,780	11,540	69%	12,602	37	39%	32	34%	82	87%	13	14%
Propinsi NUSA TENGGARA TIMUR	17,230,370	105,214,497	87,984,127	2,556,641,319	2,271,099,455	16,645	79%	16,757	42	31%	37	27%	90	67%	3	2%
Prop NANGGROE ACEH DARUSSALAM	281,496,218	345,810,031	171,507,730	10,540,437,713	9,352,068,410	36,826	68%	27,335	67	26%	49	19%	137	54%	12	5%
Propinsi GORONTALO	462,150,867	305,462,221	82,100,572	1,887,599,633	1,756,513,893	15,620	67%	14,369	8	13%	16	25%	42	66%	21	33%
Propinsi LAMPUNG	109,722,432	358,045,990	702,626,049	789,643,588	3,680,437,337	15,225	55%	12,976	66	62%	71	67%	78	74%	19	18%
Propinsi NUSA TENGGARA BARAT	273,778,432	560,827,044	307,624,918	3,249,776,036	3,105,705,319	34,626	70%	32,622	35	32%	42	38%	87	78%	22	20%
Propinsi SULAWESI TENGGARA	153,093,872	258,158,026	104,231,814	1,775,546,669	1,754,804,969	15,541	69%	16,237	56	51%	53	49%	80	73%	30	28%
Propinsi D.I. YOGYAKARTA	2,249,224,512	3,761,824,368	1,512,603,012	7,968,977,367	6,688,513,045	36,289	57%	20,880	80	48%	84	50%	148	88%	77	46%
Propinsi MALUKU	6,470,255	8,304,627	2,706,462	911,840,017	1,197,802,068	4,564	85%	5,196	19	36%	18	34%	12	23%	-	0%
Propinsi IRIAN JAYA BARAT	20,086,761	47,948,316	19,195,664	316,405,403	361,153,403	2,488	42%	2,396	7	50%	6	43%	8	57%	-	0%
Propinsi SUMATERA BARAT	353,715,266	539,121,252	183,568,180	1,844,138,941	1,657,125,853	29,368	72%	27,579	224	66%	248	73%	297	87%	43	13%
Propinsi SULAWESI SELATAN	(129,511,851)	1,088,475,985	1,272,179,298	3,302,349,630	2,858,119,540	35,229	71%	27,254	158	63%	169	68%	221	89%	73	29%
Propinsi JAWA TENGAH	18,267,219,924	12,808,404,449	7,687,253,625	31,317,346,139	27,317,350,335	479,542	61%	432,704	939	52%	1,039	58%	1,629	91%	655	36%
Propinsi SULAWESI UTARA	118,210,788	509,560,050	585,573,786	4,147,241,629	4,031,491,988	17,454	76%	19,382	117	53%	121	55%	156	71%	51	23%
Propinsi JAWA BARAT	192,253,378	2,863,447,596	2,654,496,761	49,954,238,347	64,558,205,500	214,071	55%	219,467	445	37%	475	39%	648	53%	145	12%
Propinsi JAWA TIMUR	52,738,242,341	12,572,961,936	7,814,700,745	19,559,609,005	17,228,082,897	217,751	60%	184,786	681	60%	748	66%	989	87%	252	22%
Propinsi KALIMANTAN SELATAN	231,235,140	418,007,260	186,996,635	2,565,138,318	2,406,694,351	22,859	55%	22,321	110	62%	108	61%	147	83%	33	19%
Propinsi SUMATERA SELATAN	(764,731,353)	889,927,975	1,668,660,828	3,514,654,820	3,591,507,453	39,008	69%	33,256	75	32%	127	54%	188	80%	66	28%
Propinsi SUMATERA UTARA	484,575,495	1,056,730,286	1,562,769,474	8,249,290,275	7,854,949,122	45,193	62%	48,555	124	42%	127	43%	254	86%	64	22%
Propinsi KALIMANTAN TIMUR	115,642,623	684,598,536	684,799,272	3,051,708,675	2,706,865,008	26,871	62%	5,357	54	49%	53	48%	90	82%	22	20%
Propinsi JAMBI	3,864,359,457	477,344,176	280,807,748	863,095,000	725,391,150	4,604	87%	4,338	21	41%	24	47%	43	84%	20	39%
Propinsi BANGKA BELITUNG	129,212,305	291,344,967	81,462,809	1,157,891,000	1,105,806,000	6,578	65%	4,994	16	33%	18	37%	31	63%	10	20%
Propinsi KALIMANTAN BARAT	108,689,891	175,889,446	72,286,170	7,130,000	286,487,220	5,798	63%	5,752	51	93%	35	64%	50	91%	31	56%
Propinsi KEPULAUAN RIAU	23,460,894	41,938,532	18,477,638	-	-	-	-	-	-	0%	-	0%	2	40%	1	20%
Propinsi MALUKU UTARA	31,717,292	195,886,760	33,782,016	-	59,610,000	2,002	80%	2,143	31	74%	41	98%	38	90%	15	36%
Propinsi BANTEN	(20,189,515,086)	517,750,779	21,062,218,163	4,031,502,662	5,168,044,619	29,640	58%	30,384	50	28%	53	30%	85	48%	12	7%
Propinsi RIAU	166,919,529	65,765,612	18,089,368	15,565,000	4,565,000	676	89%	698	13	93%	10	71%	4	29%	4	29%
Propinsi DKI JAKARTA																
<b>NASIONAL</b>	<b>59,687,040,282</b>	<b>42,074,027,673</b>	<b>49,605,079,704</b>	<b>166,466,262,696</b>	<b>174,764,160,825</b>	<b>1,405,534</b>	<b>62%</b>	<b>1,269,206</b>	<b>3,678</b>	<b>49%</b>	<b>3,962</b>	<b>53%</b>	<b>5,820</b>	<b>78%</b>	<b>1,747</b>	<b>23%</b>

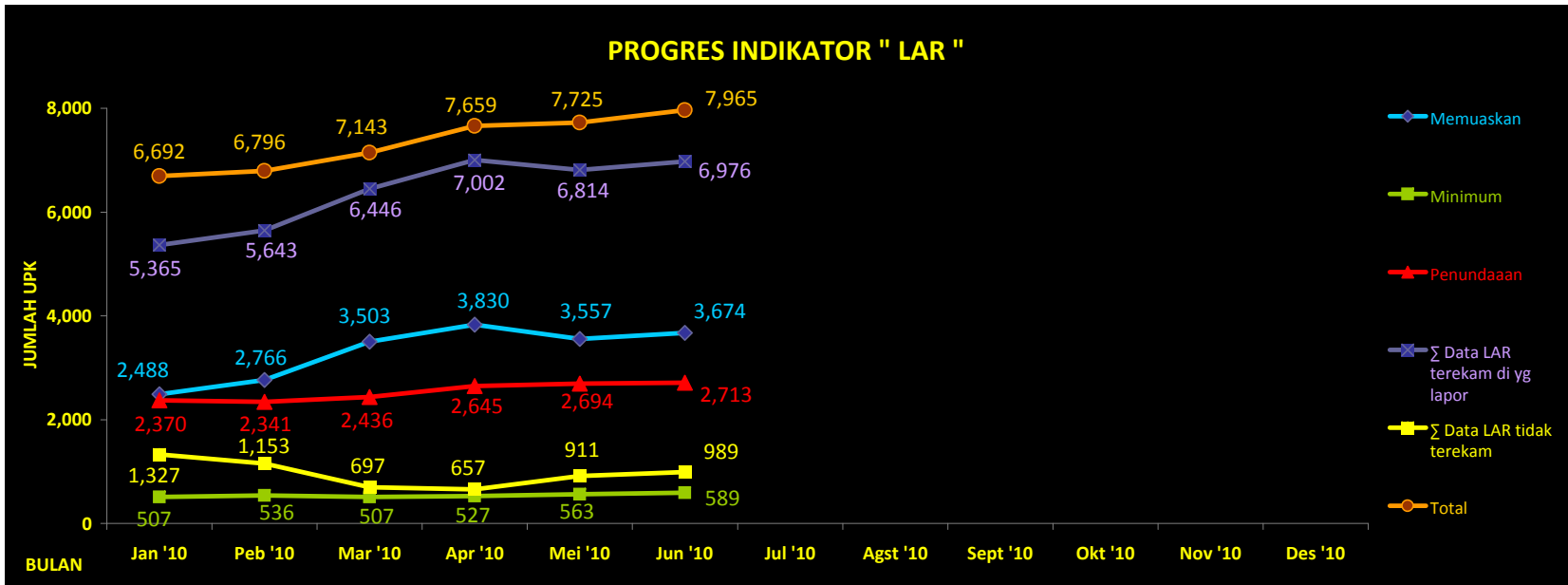
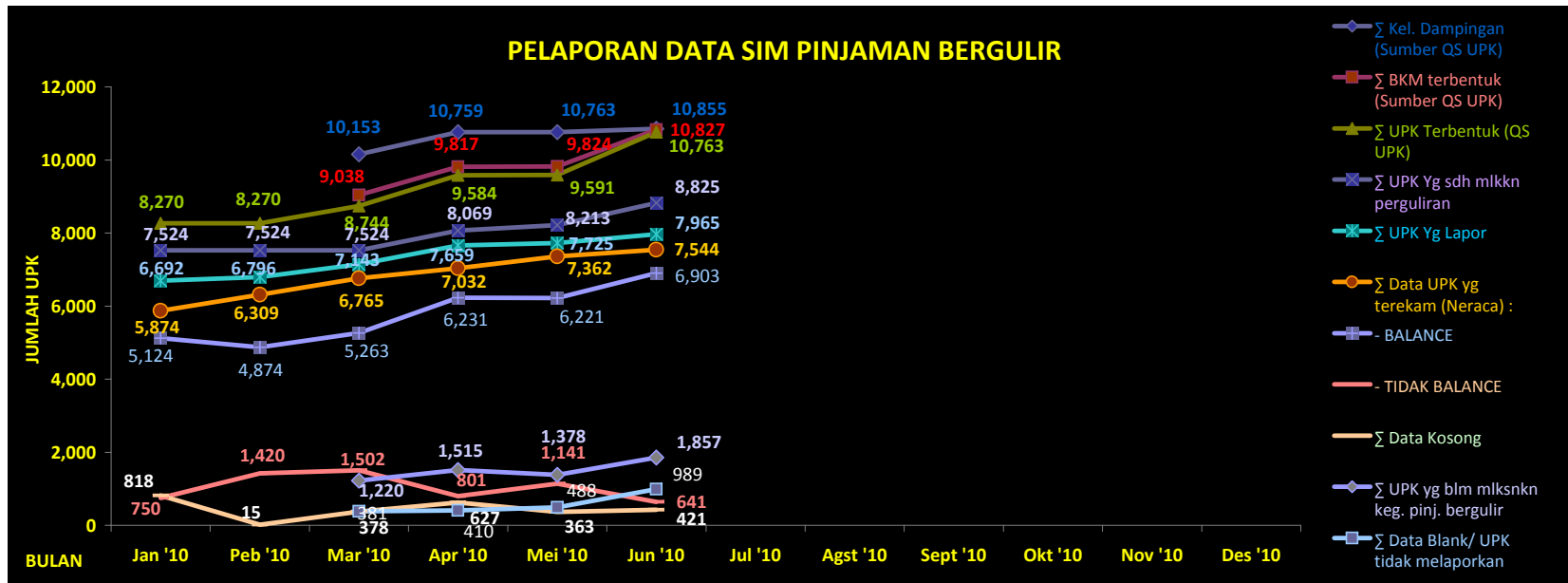

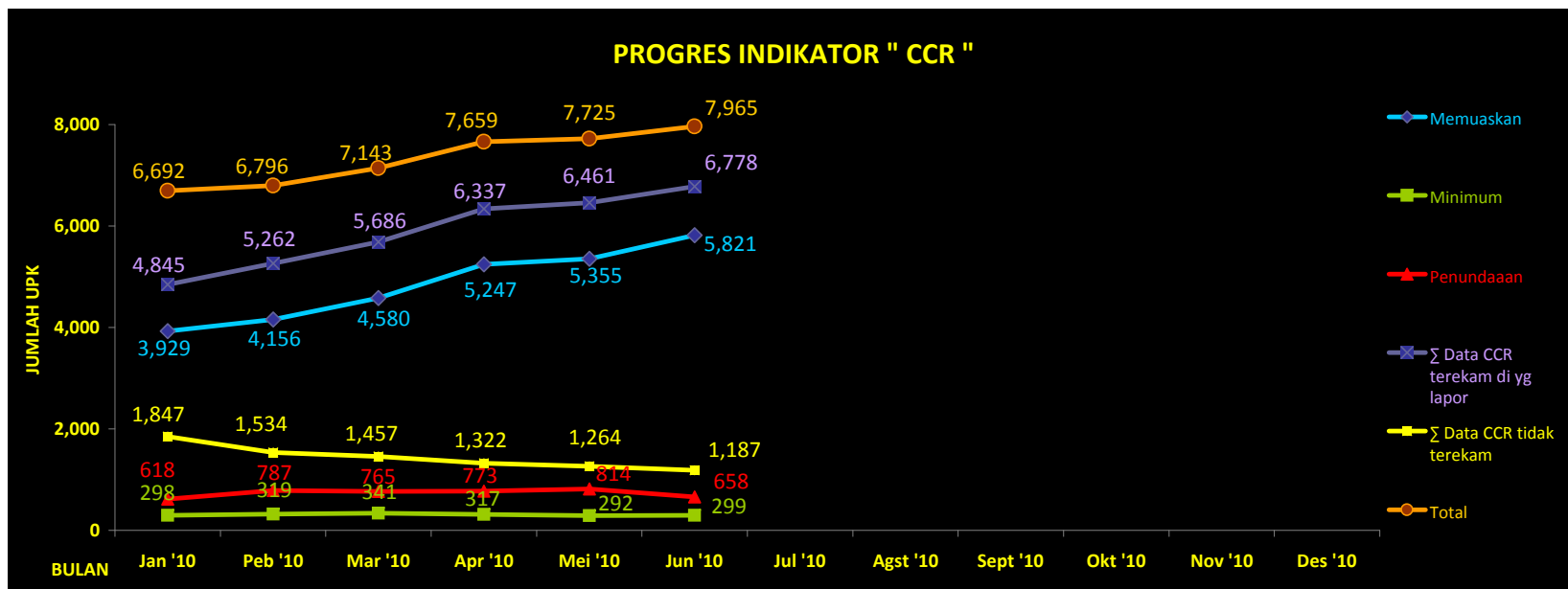
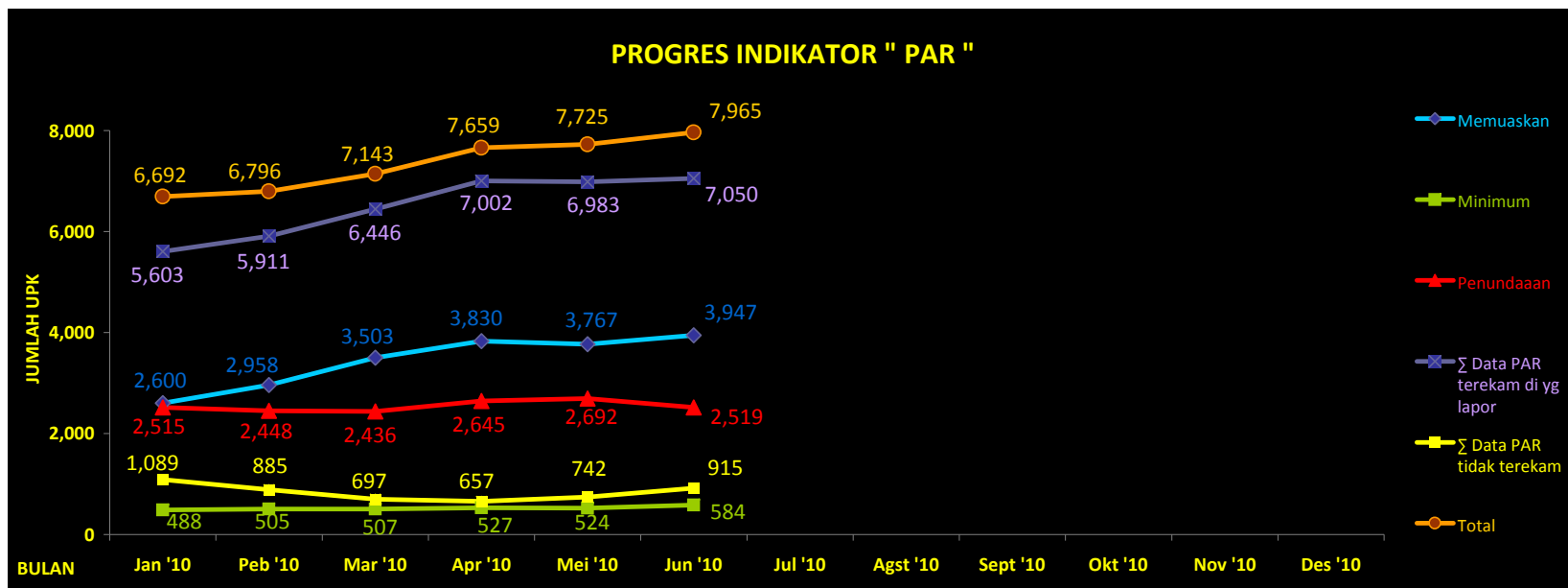

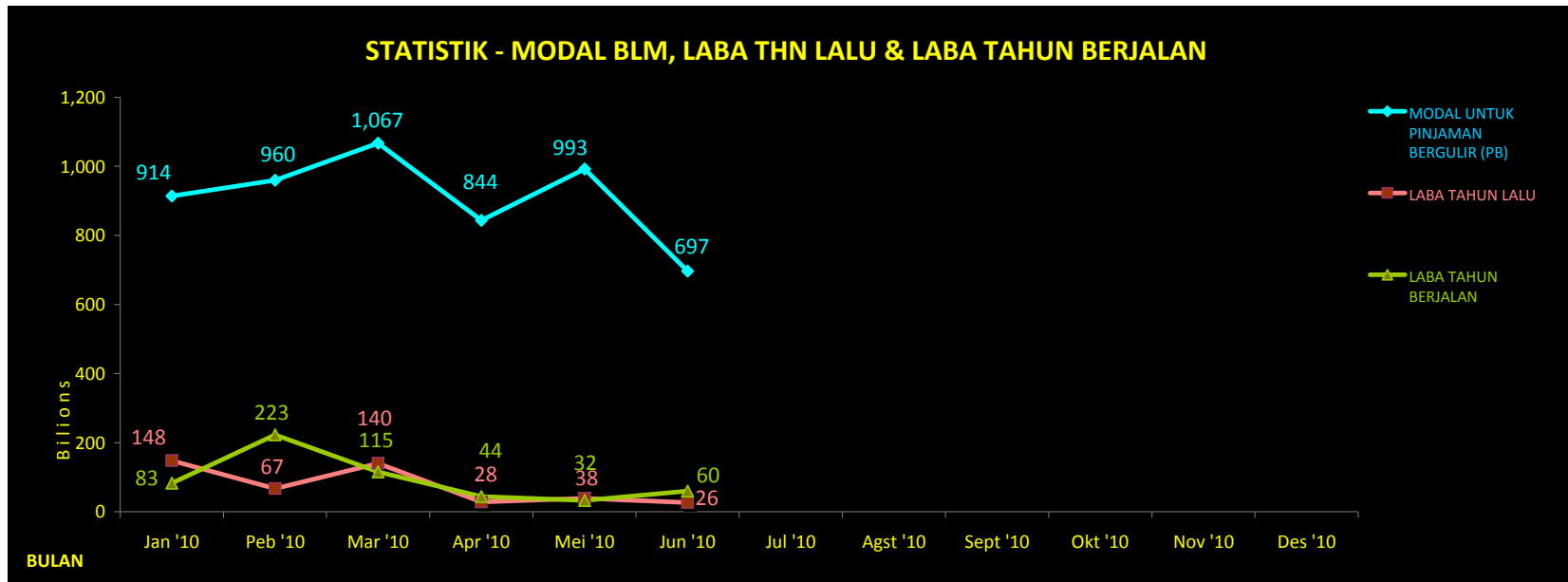
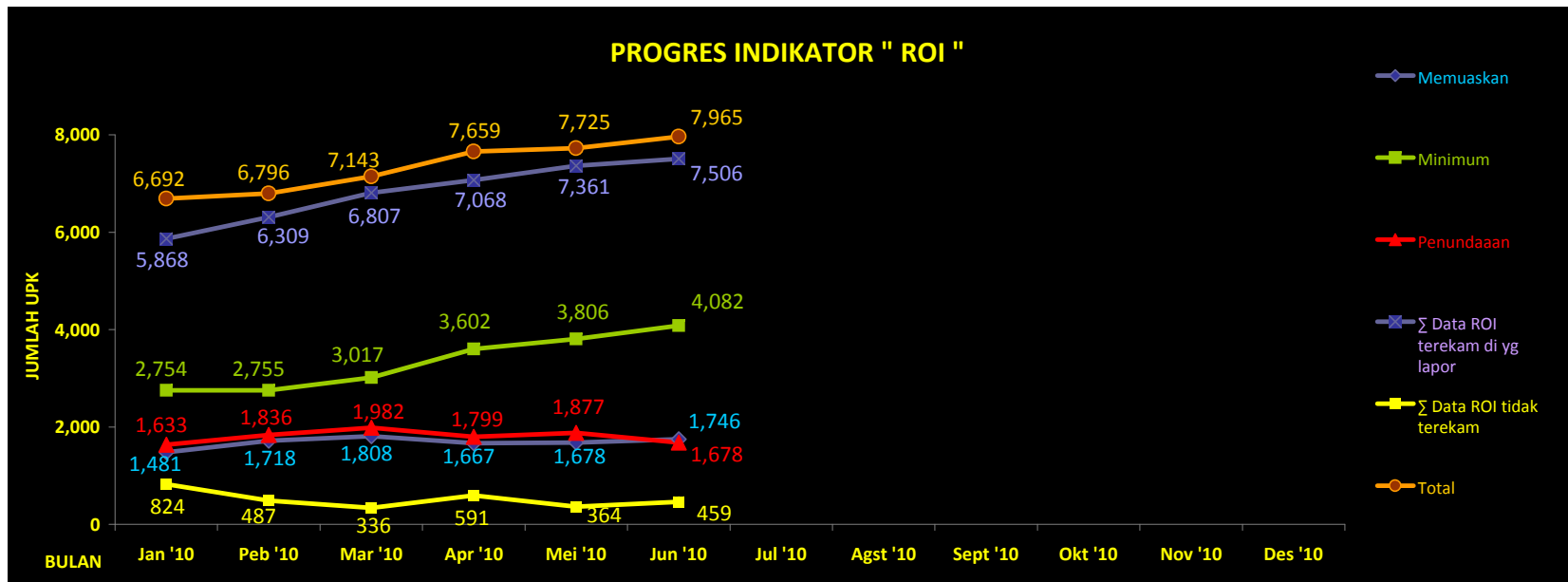

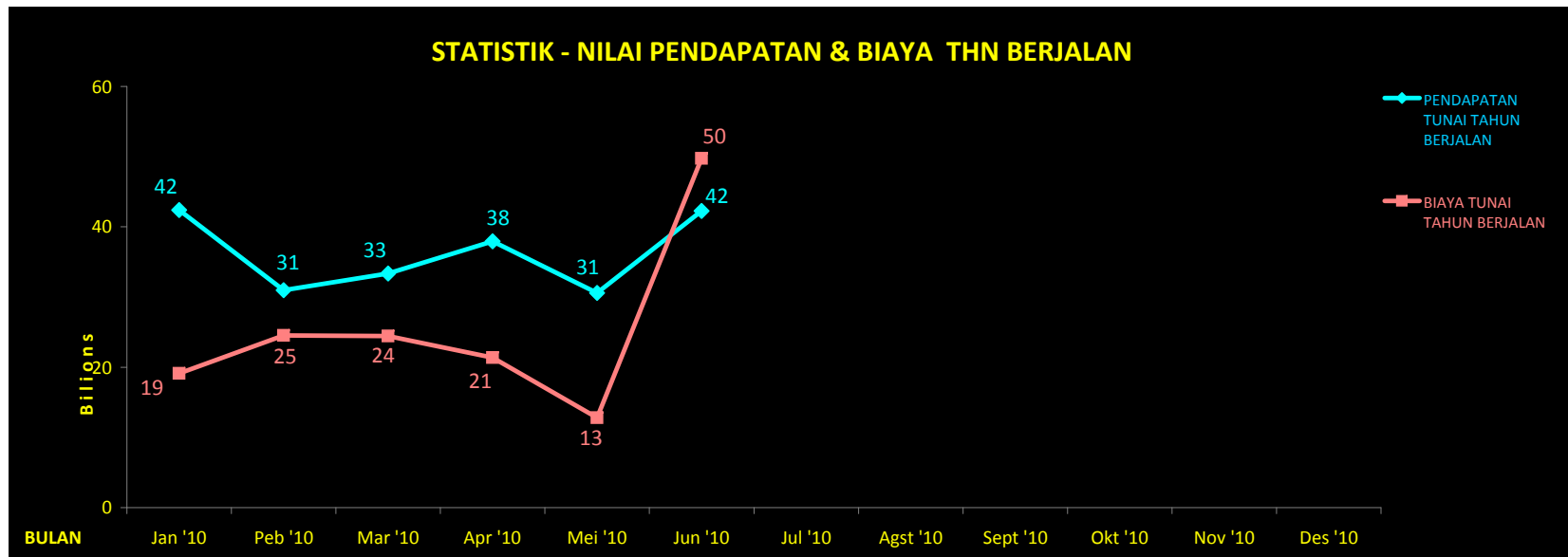
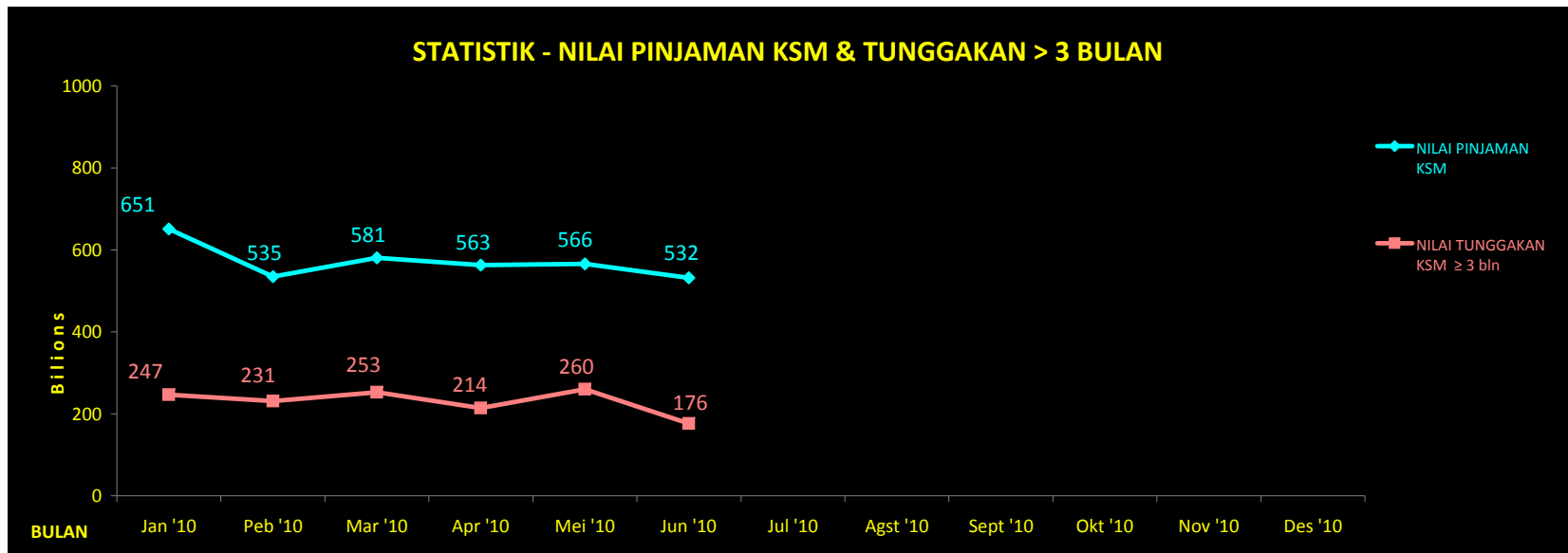

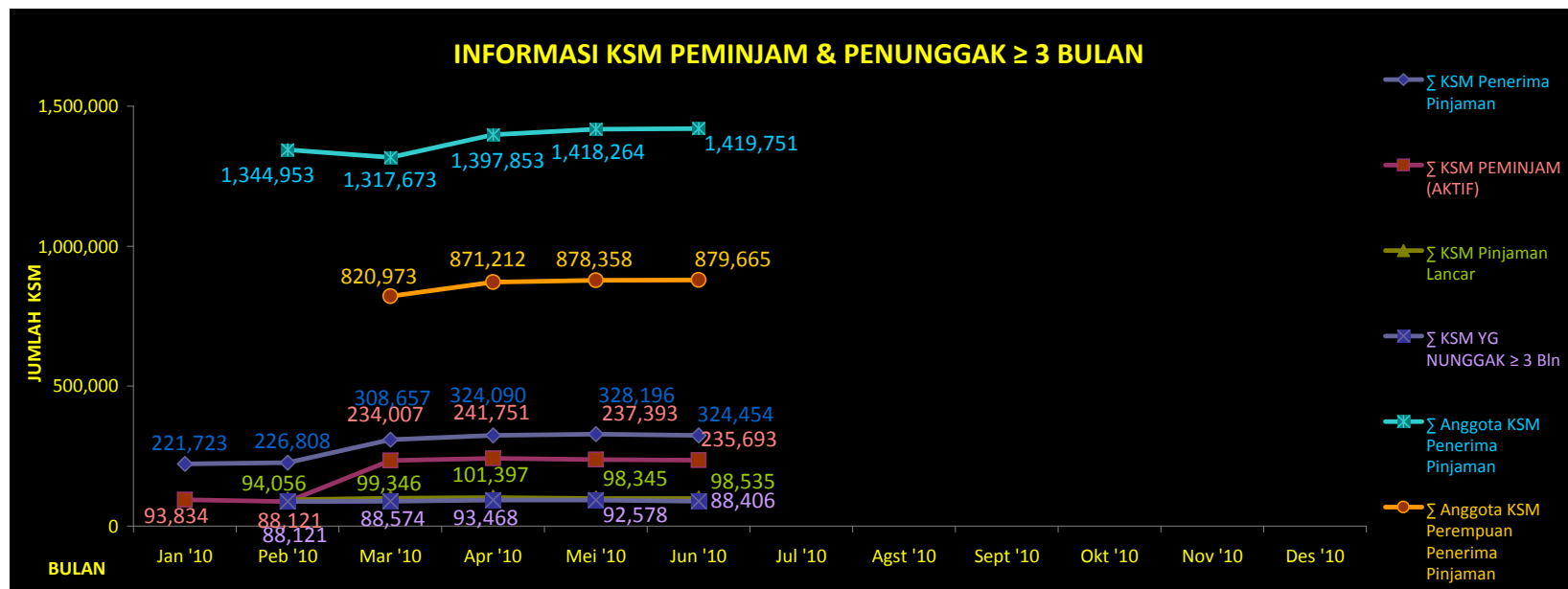
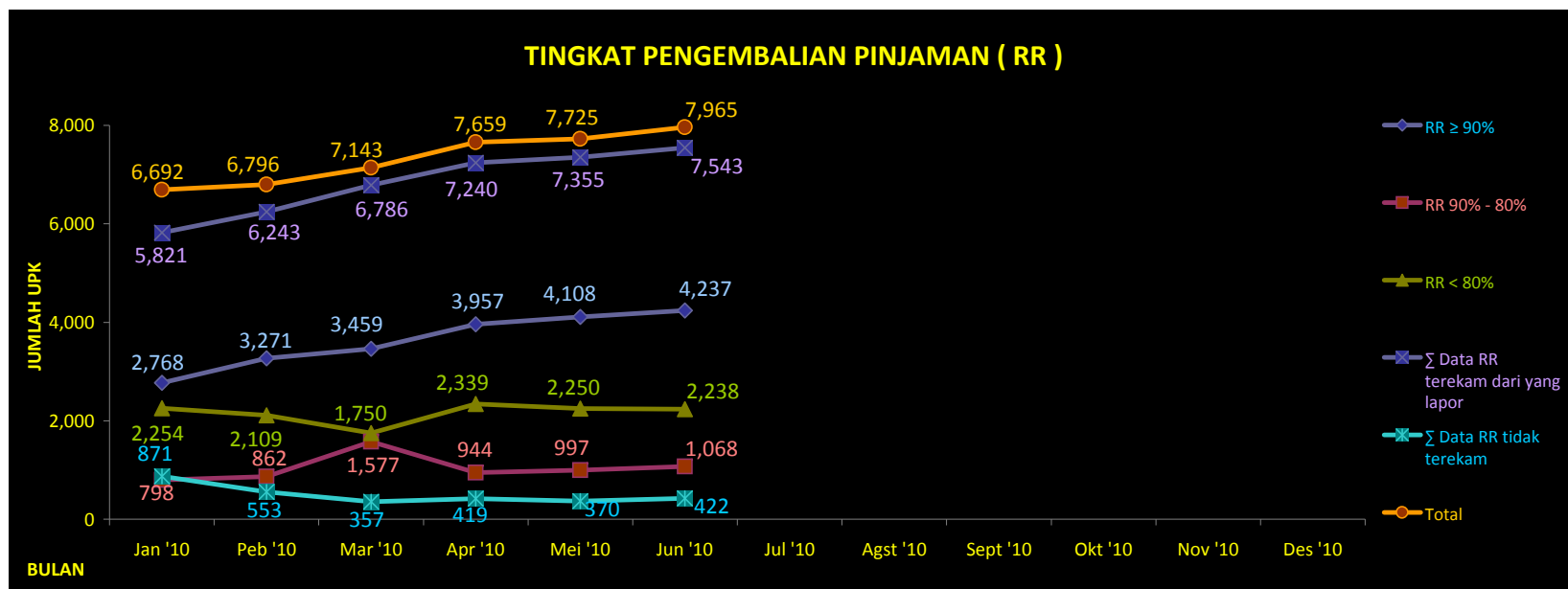

**Data UPK Yang Lapor per OC (%)**

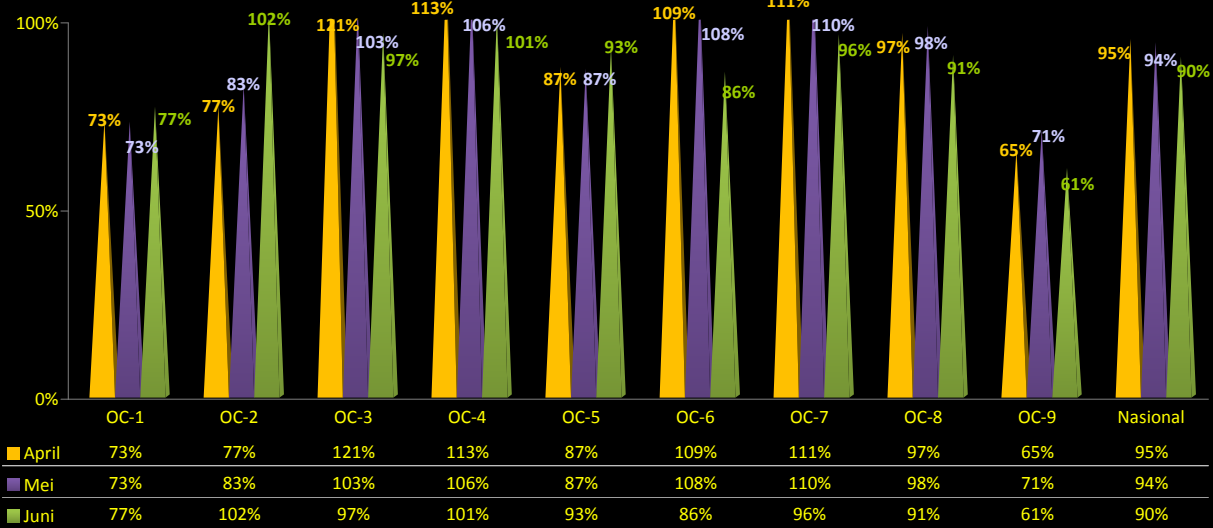

**Data RLF terekam per OC (%)**

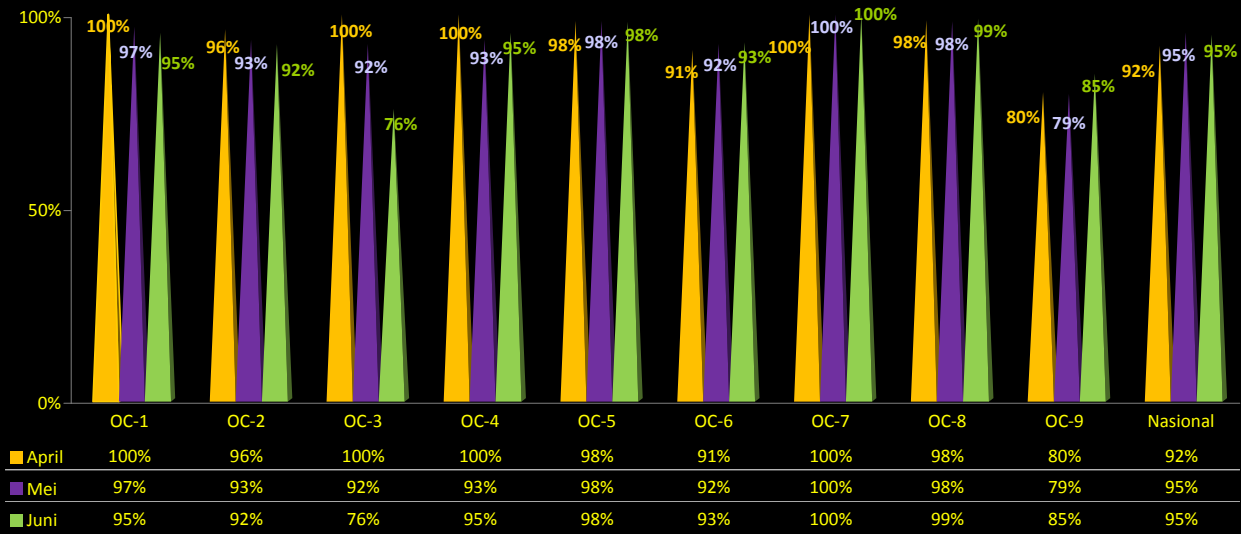

Kinerja " LAR " Per OC

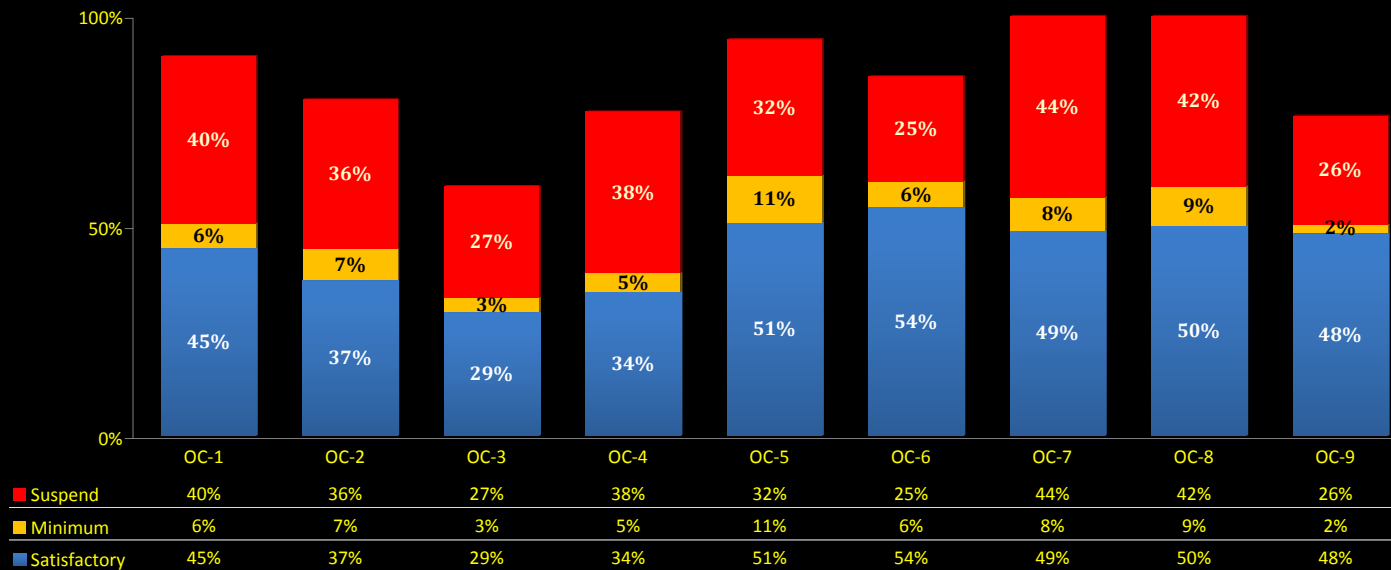

Kinerja " PAR " Per OC

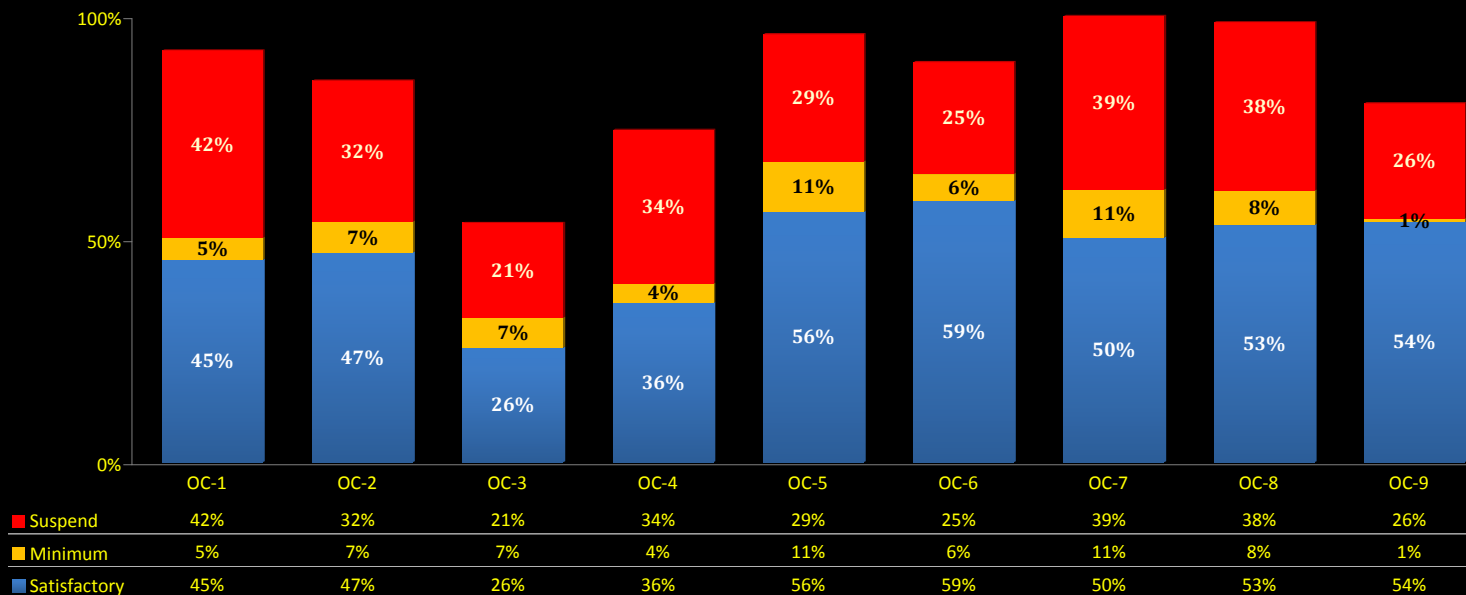

Kinerja " CCR " Per OC

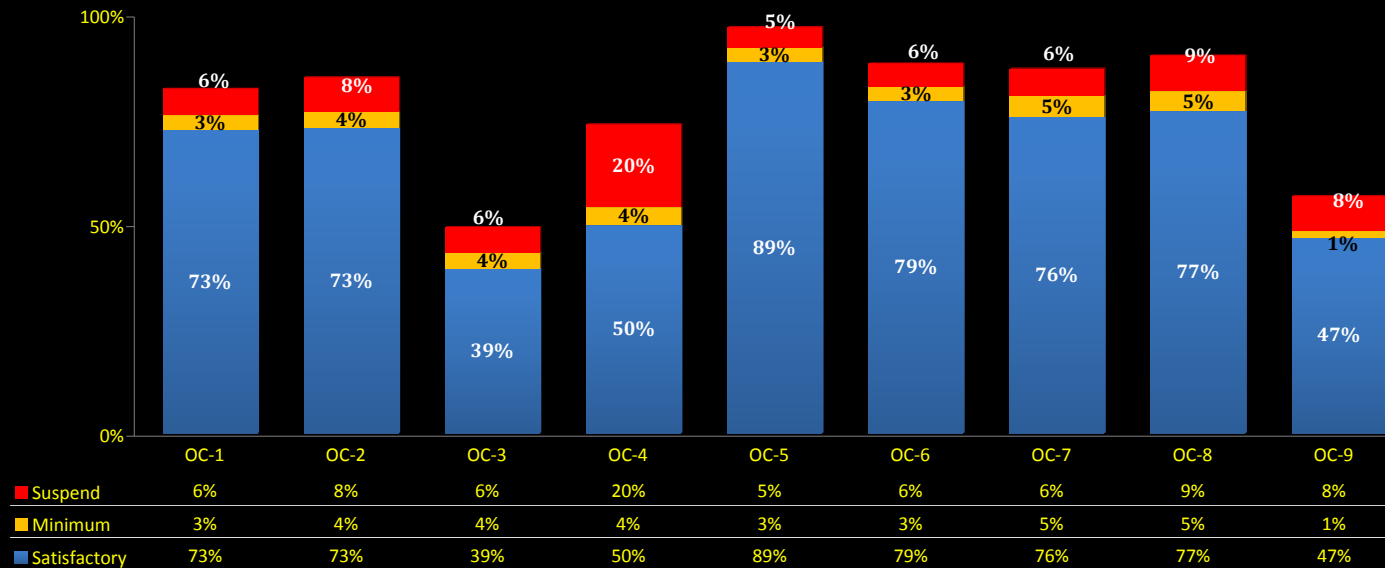

Kinerja " ROI " Per OC

